Н. ЖИГАНОВ

428

СЮИТА
НА ТАТАРСКИЕ ТЕМЫ

ПАРТИТУРА

Н-2995

МУЗГИЗ · 1950

MUSIC
M1003
.Z55
1950

BOSTON
PUBLIC
LIBRARY

Н. ЖИГАНОВ

428

ARCHIV
SVAZU ČESKOSLOVENSKÝCH SKLADATELŮ
Praha XIX. - Bubeneč, Tř. čsl. armády 20
Telefon 711-41

СЮИТА

НА ТАТАРСКИЕ ТЕМЫ

ДЛЯ СИМФОНИЧЕСКОГО ОРКЕСТРА

ПАРТИТУРА

ГОСУДАРСТВЕННОЕ
МУЗЫКАЛЬНОЕ ИЗДАТЕЛЬСТВО
Москва 1950 Ленинград

Постановлением Совета Министров Союза ССР
ЖИГАНОВУ Назибу Гаязовичу
ЗА СЮИТУ НА ТАТАРСКИЕ ТЕМЫ
присуждена Сталинская премия второй степени
за 1949 год

СОСТАВ ОРКЕСТРА

MUSIC
M1003
.Z55
1950

Малая флейта
2 флейты
2 гобоя
2 кларнета (ля—си ♭)
2 фагота
*
4 валторны (фа)
3 трубы (си ♭)
3 тромбона
Туба
*
Литавры
Малый барабан
Колокольчики
*
Арфа
*
Скрипки I
Скрипки II
Альты
Виолончели
Контрабасы

Přírůstkové číslo 9807

СЮИТА

На татарские темы

I. РАЙХАН

Н. ЖИГАНОВ

1 **Allegro vivo** [Быстро. Весело]

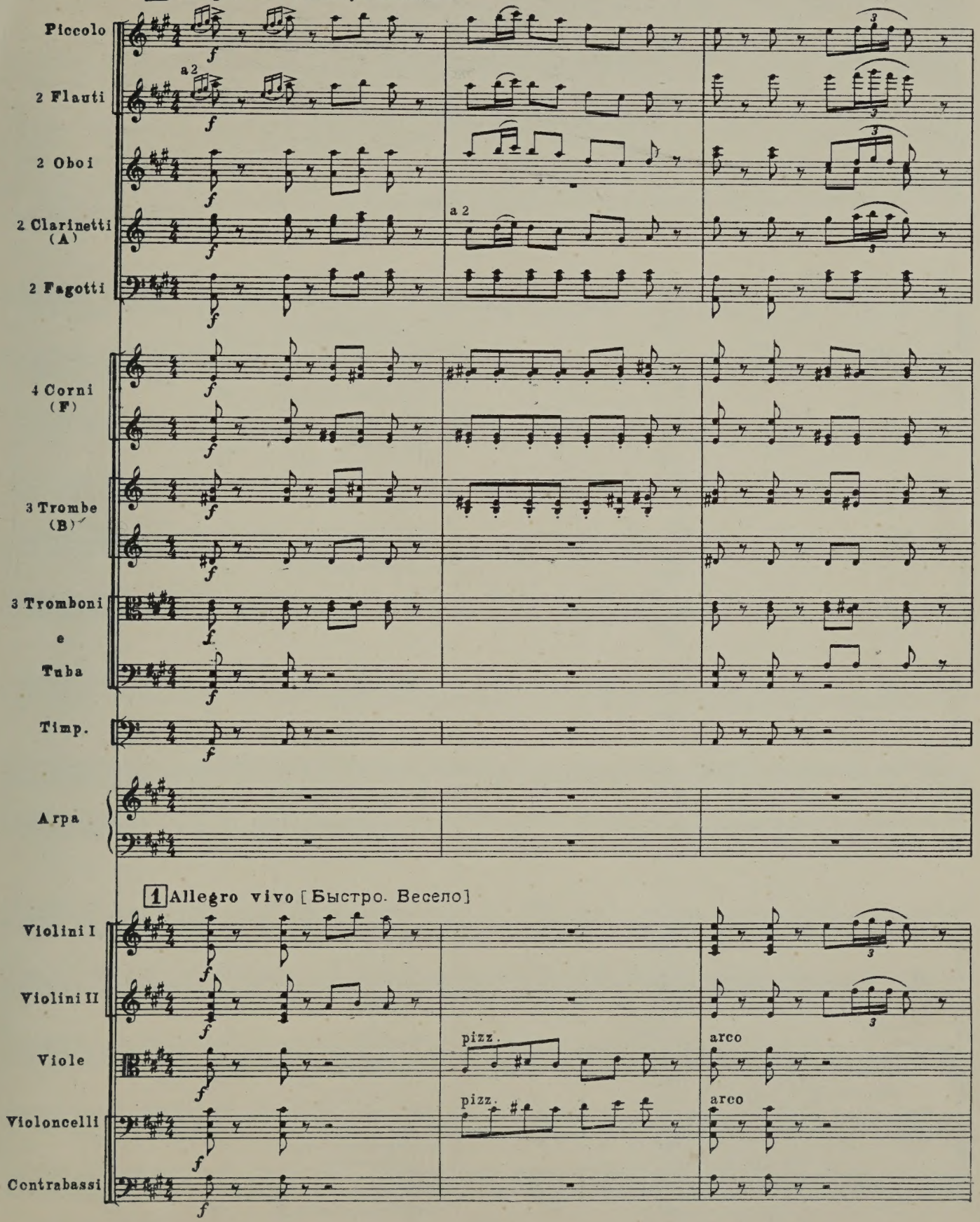

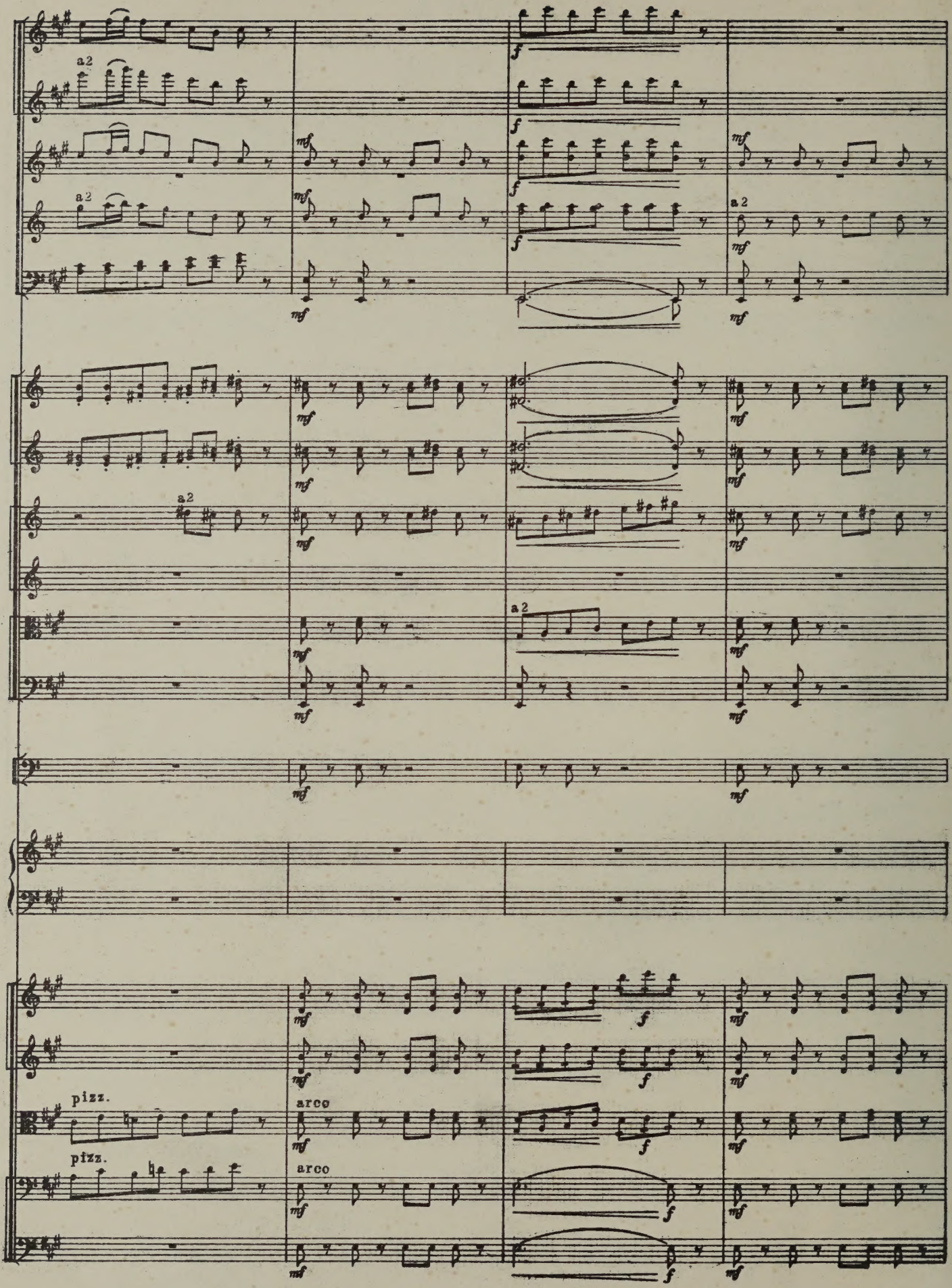
a2
a2
a2
a2
a2
pizz.
pizz.
arco
arco

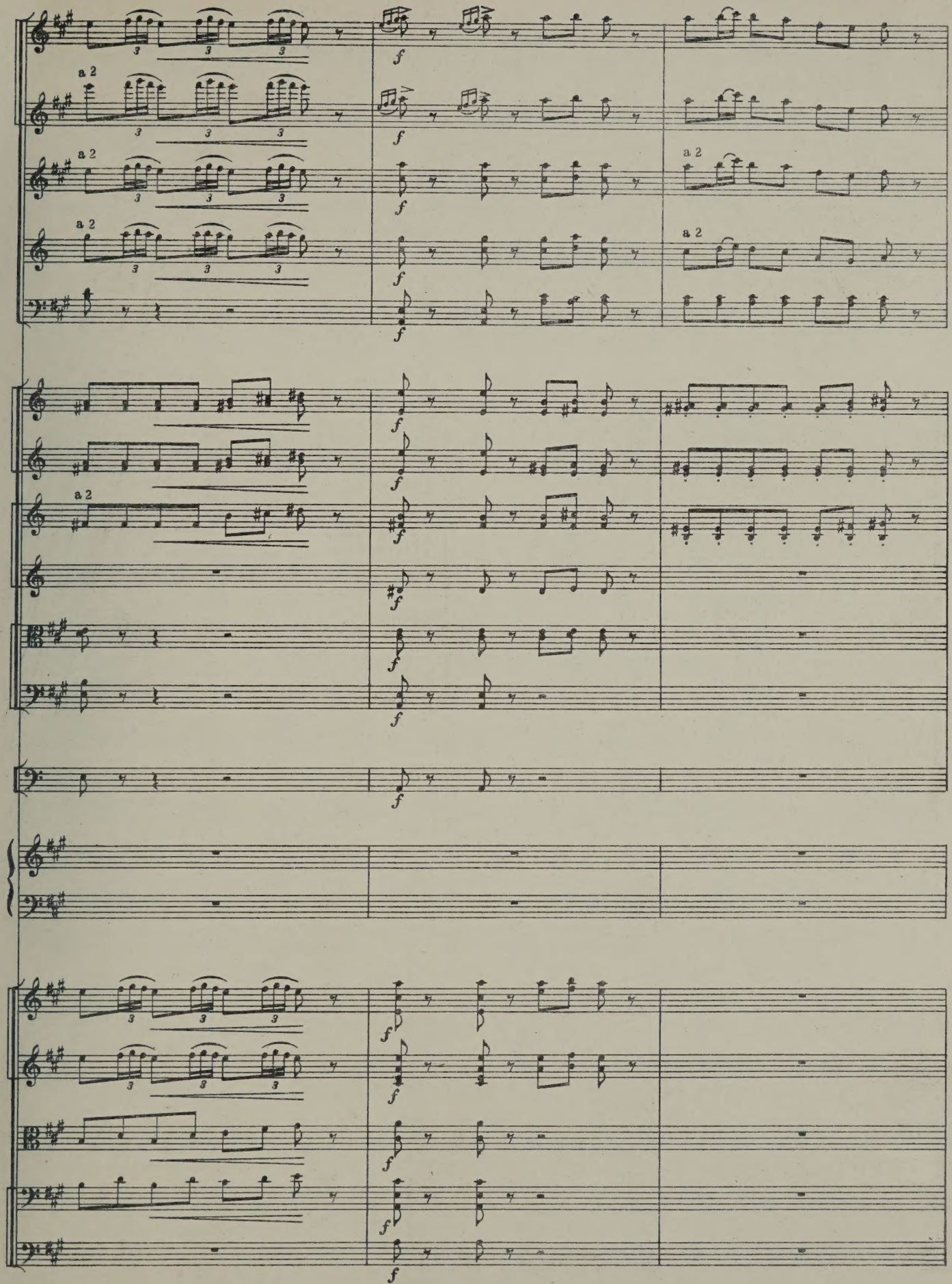
a 2
a 2
a 2
a 2
a 2
a 2
f

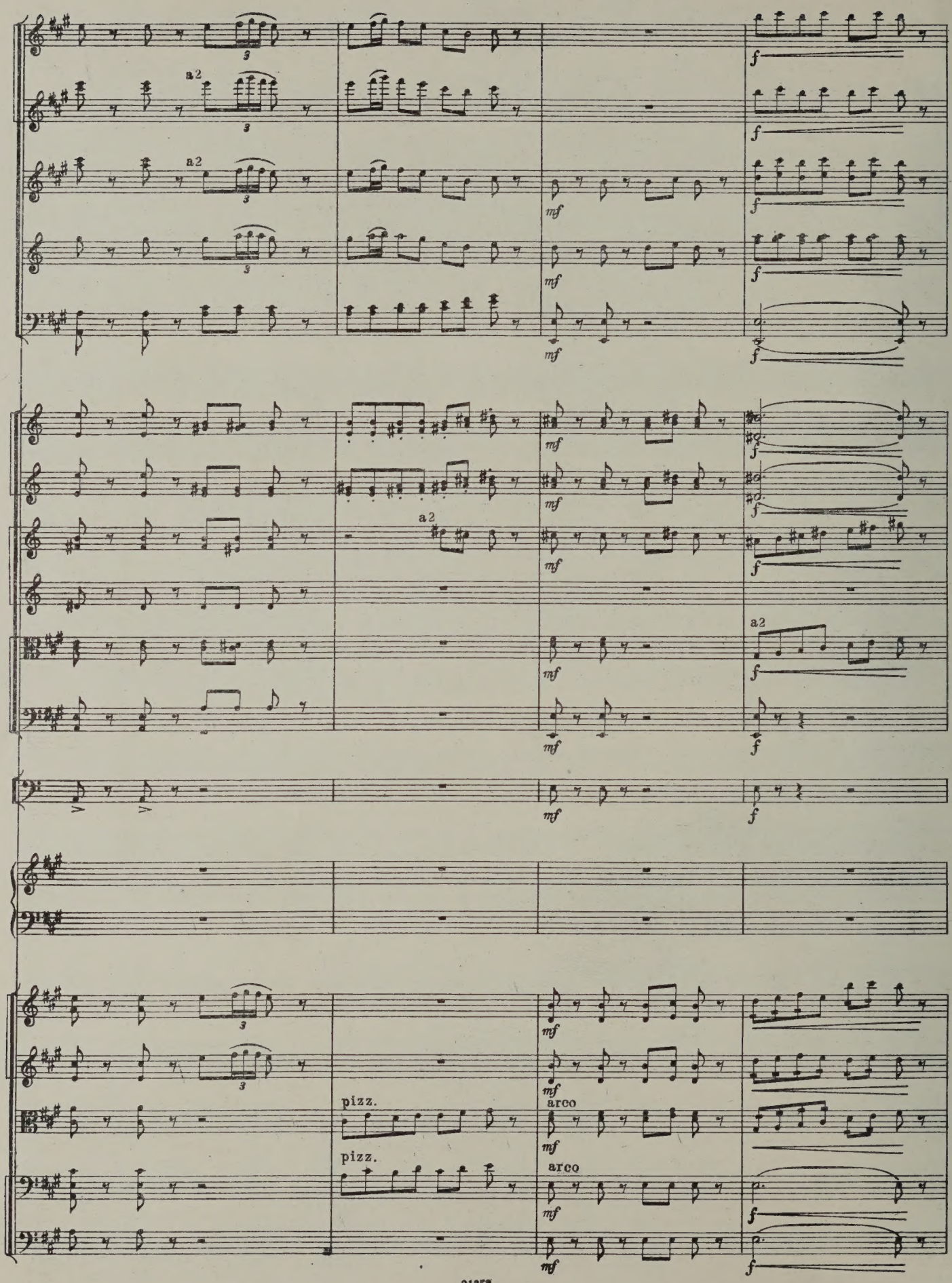
a2
a2
a2
a2
pizz.
pizz.
arco
arco

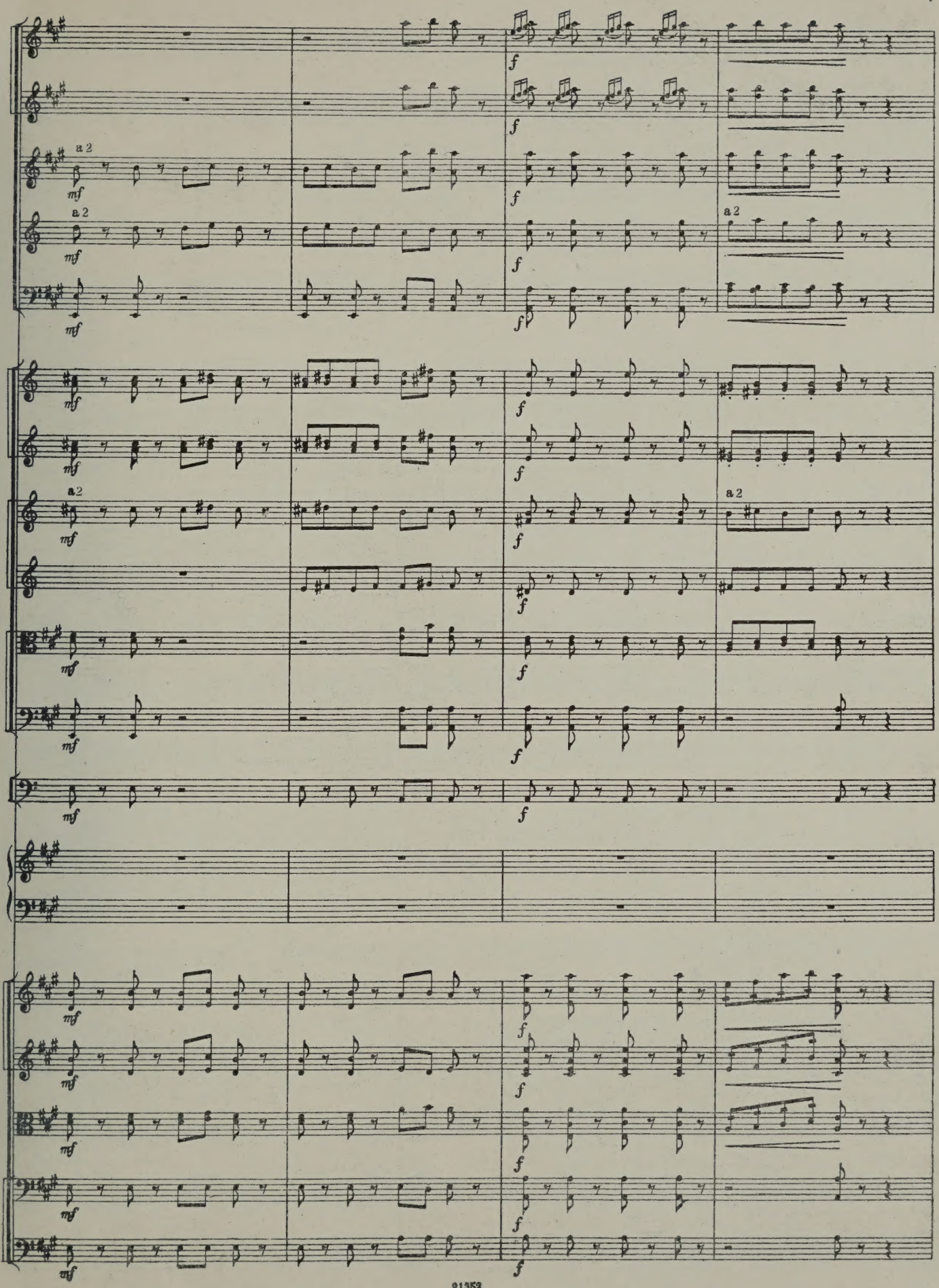
a 2
mf
f

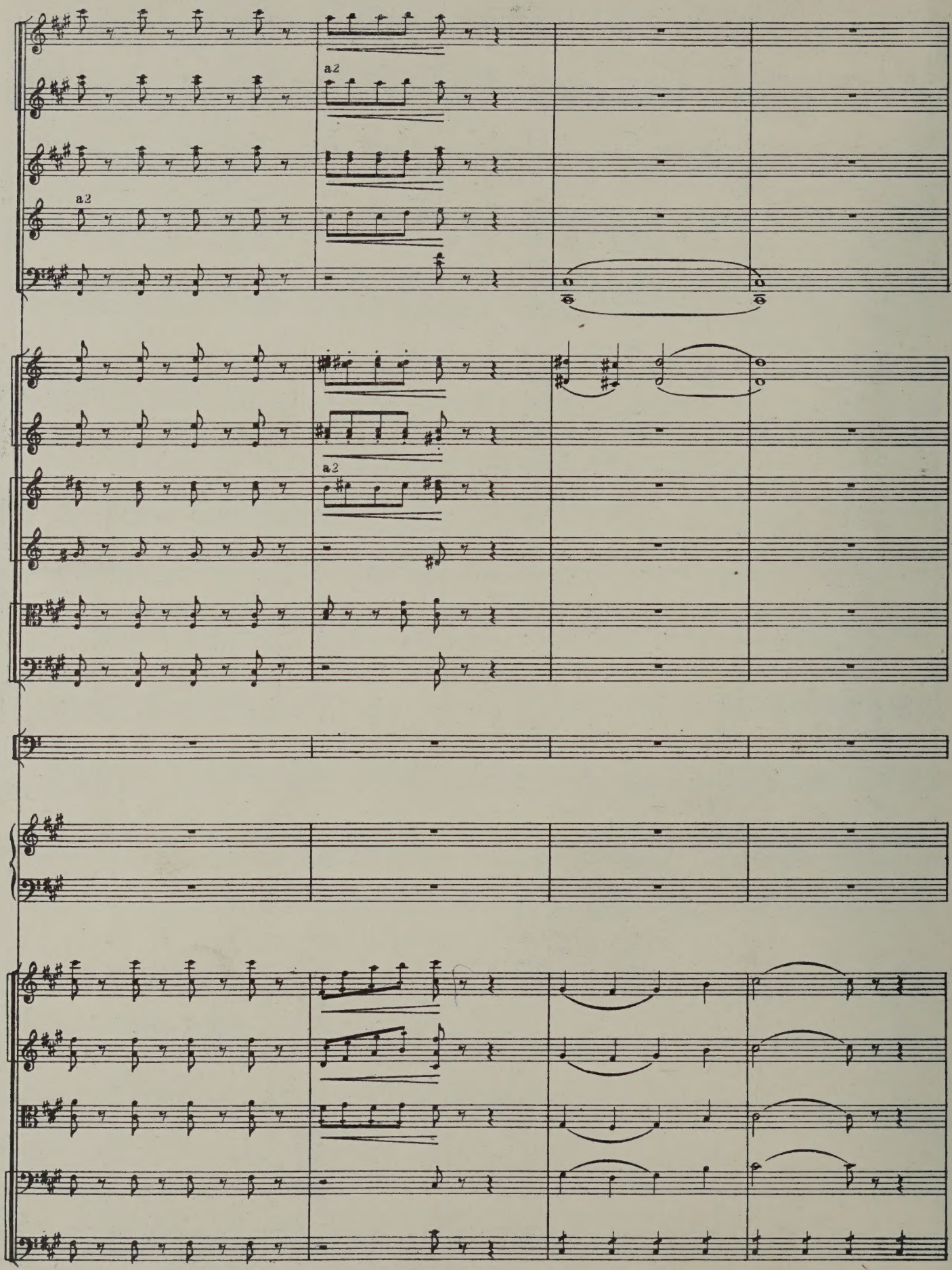
a2
a2
a2

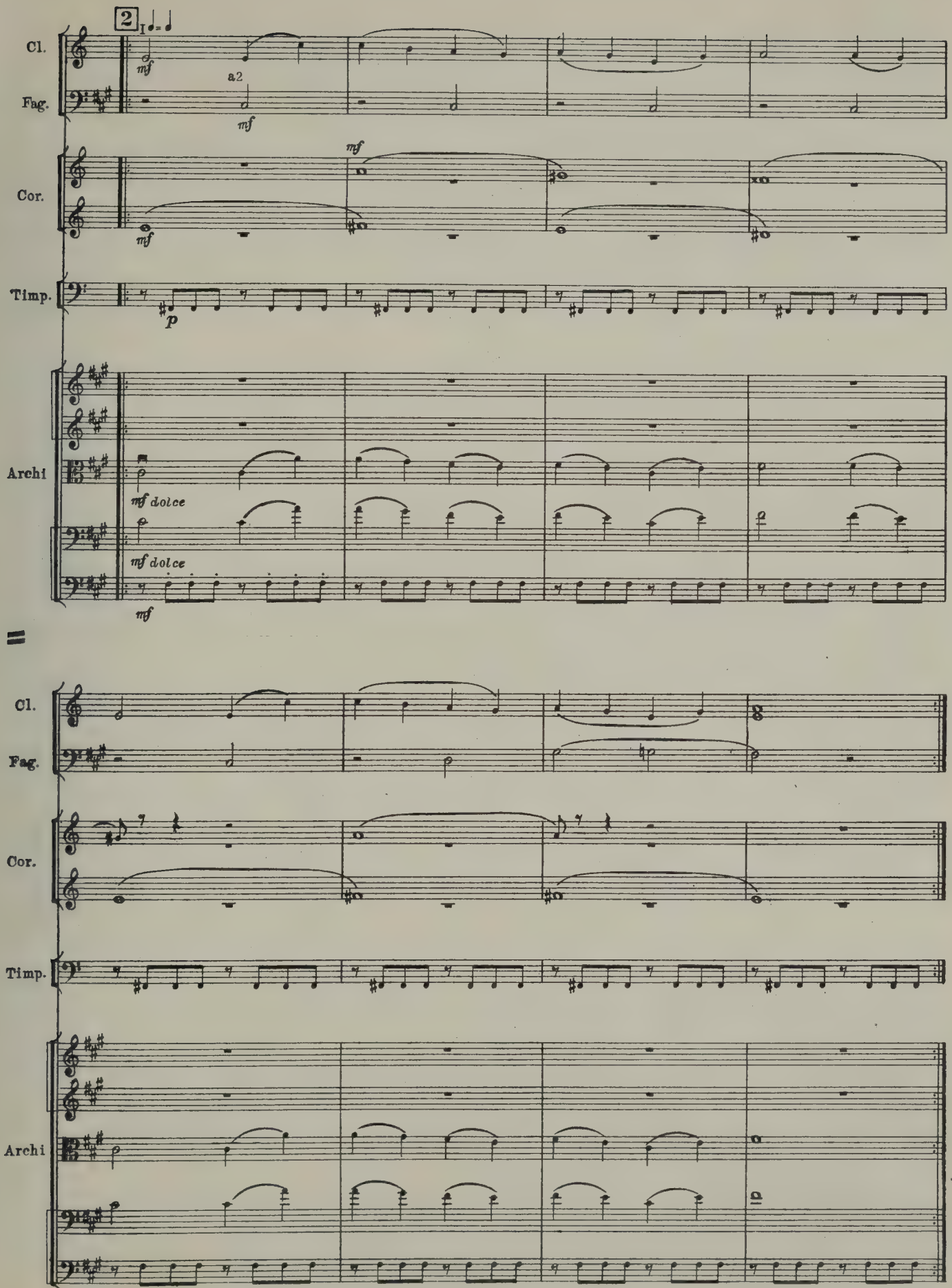
2
Cl.
Fag.
Cor.
Timp.
Archi
a2
mf
mf dolce
p

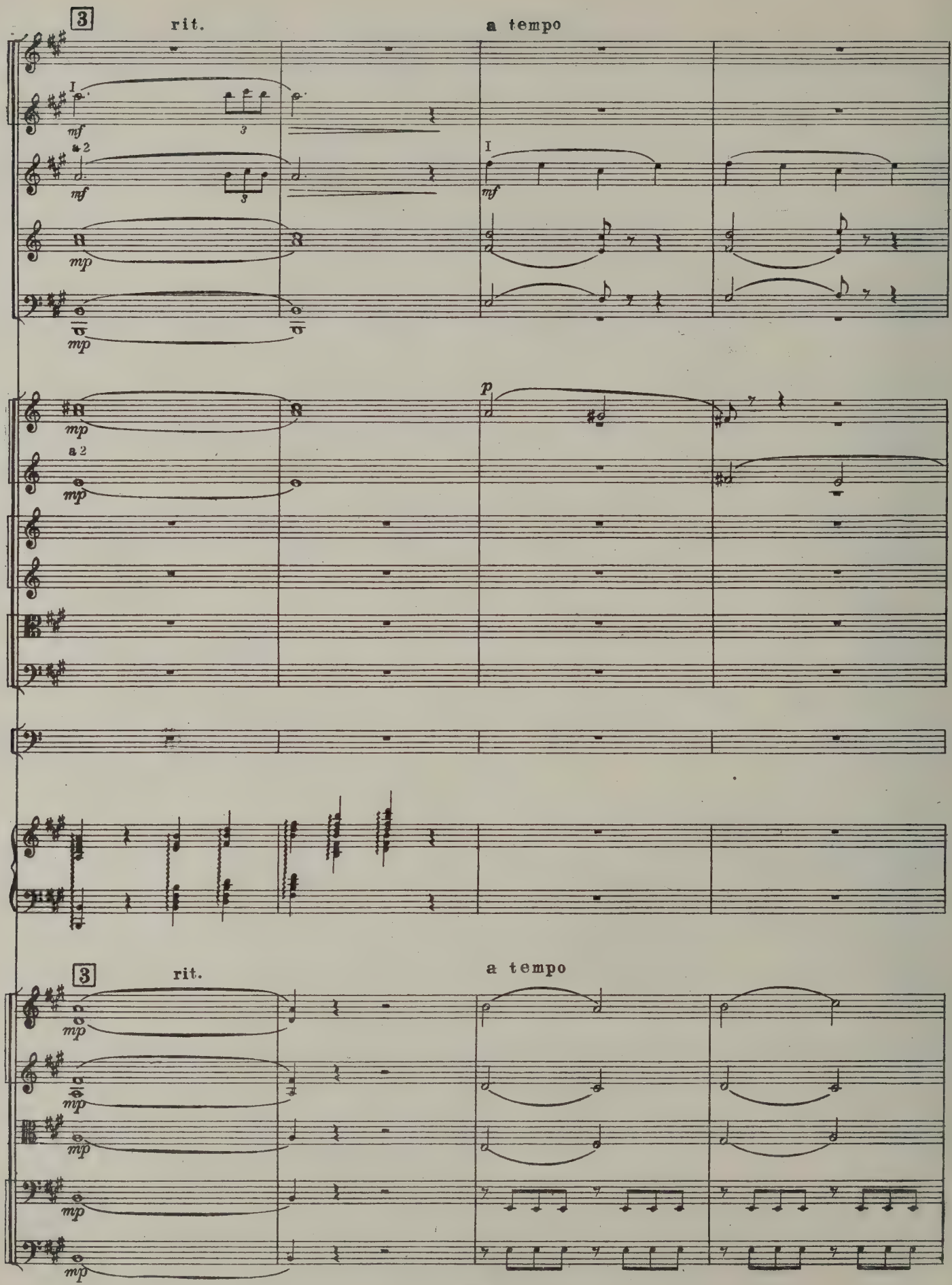
3
rit.
a tempo
I
mf
a 2
mp
p
3
rit.
a tempo

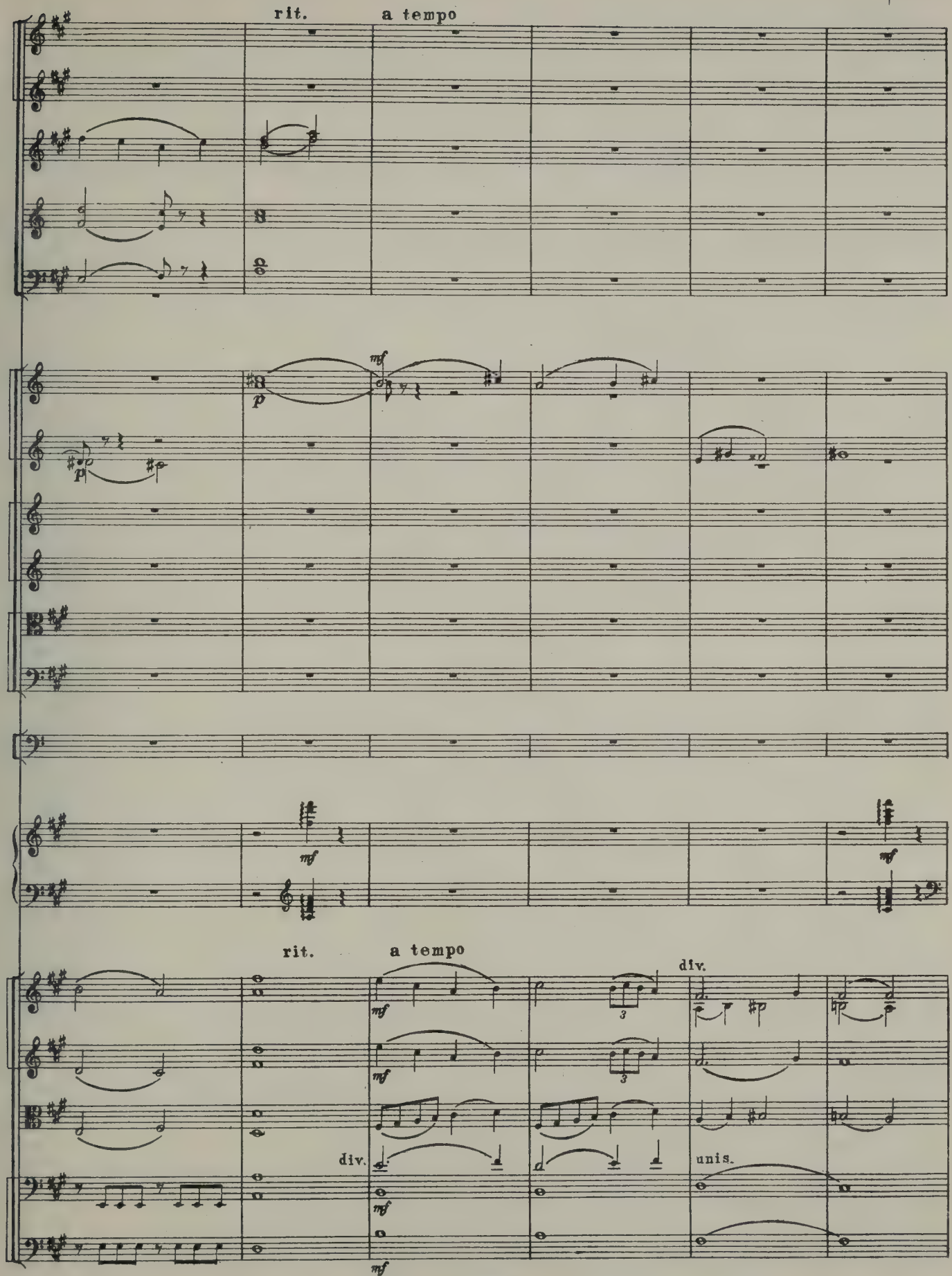
rit.
a tempo
mf
p
mf
mf
rit.
a tempo
div.
mf
mf
3
3
div.
unis.
mf
mf

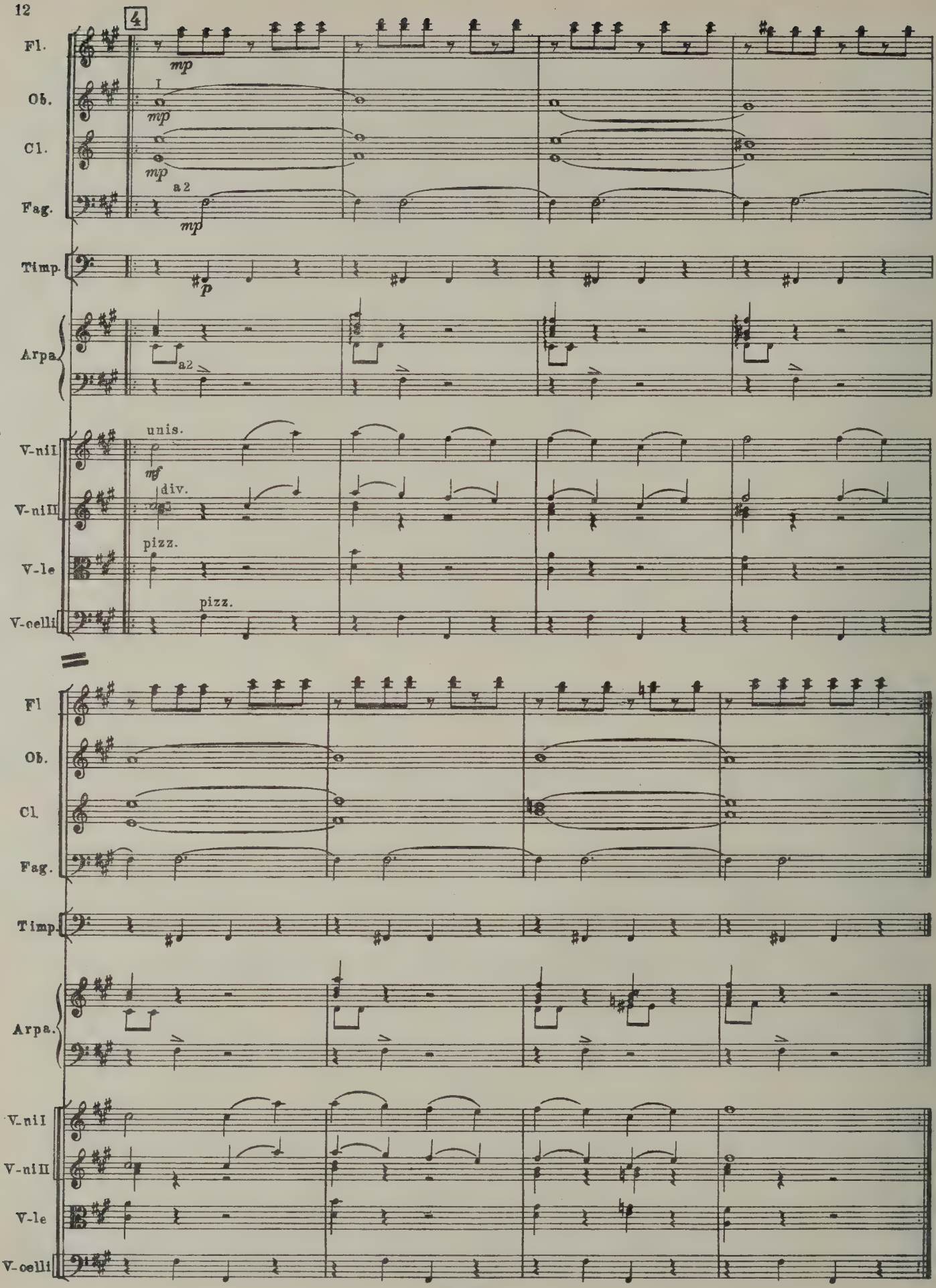
4
Fl.
Ob.
Cl.
Fag.
Timp.
Arpa.
V-ni I
V-ni II
V-le
V-celli
mp
I
a 2
p
unis.
mf
div.
pizz.
pizz.
Fl
Ob.
Cl.
Fag.
Timp.
Arpa.
V-ni I
V-ni II
V-le
V-celli

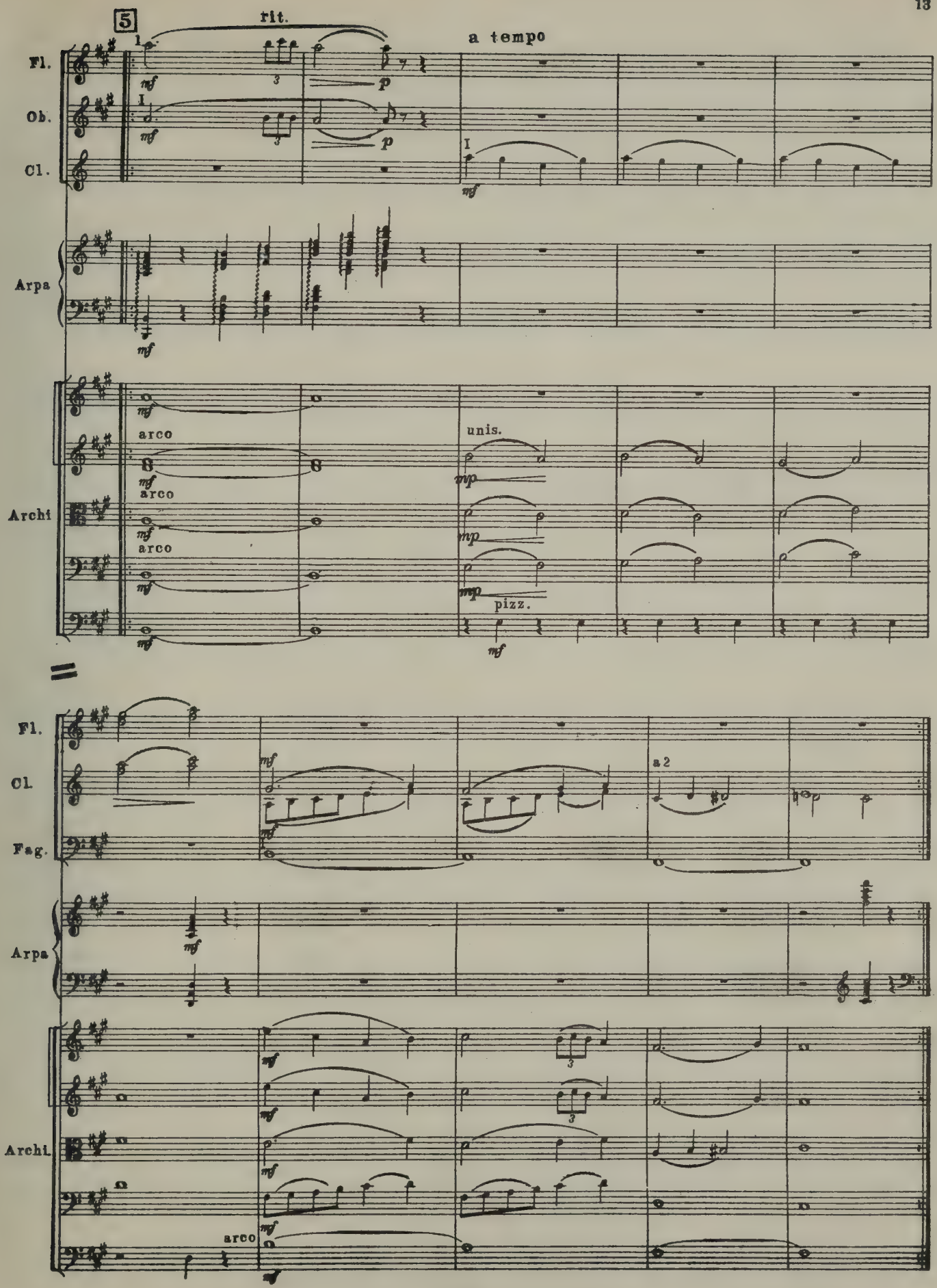
5
rit.
a tempo
Fl.
Ob.
Cl.
Arpa
Archi
arco
unis.
pizz.
Fl.
Cl.
Fag.
a 2
Archi.
arco

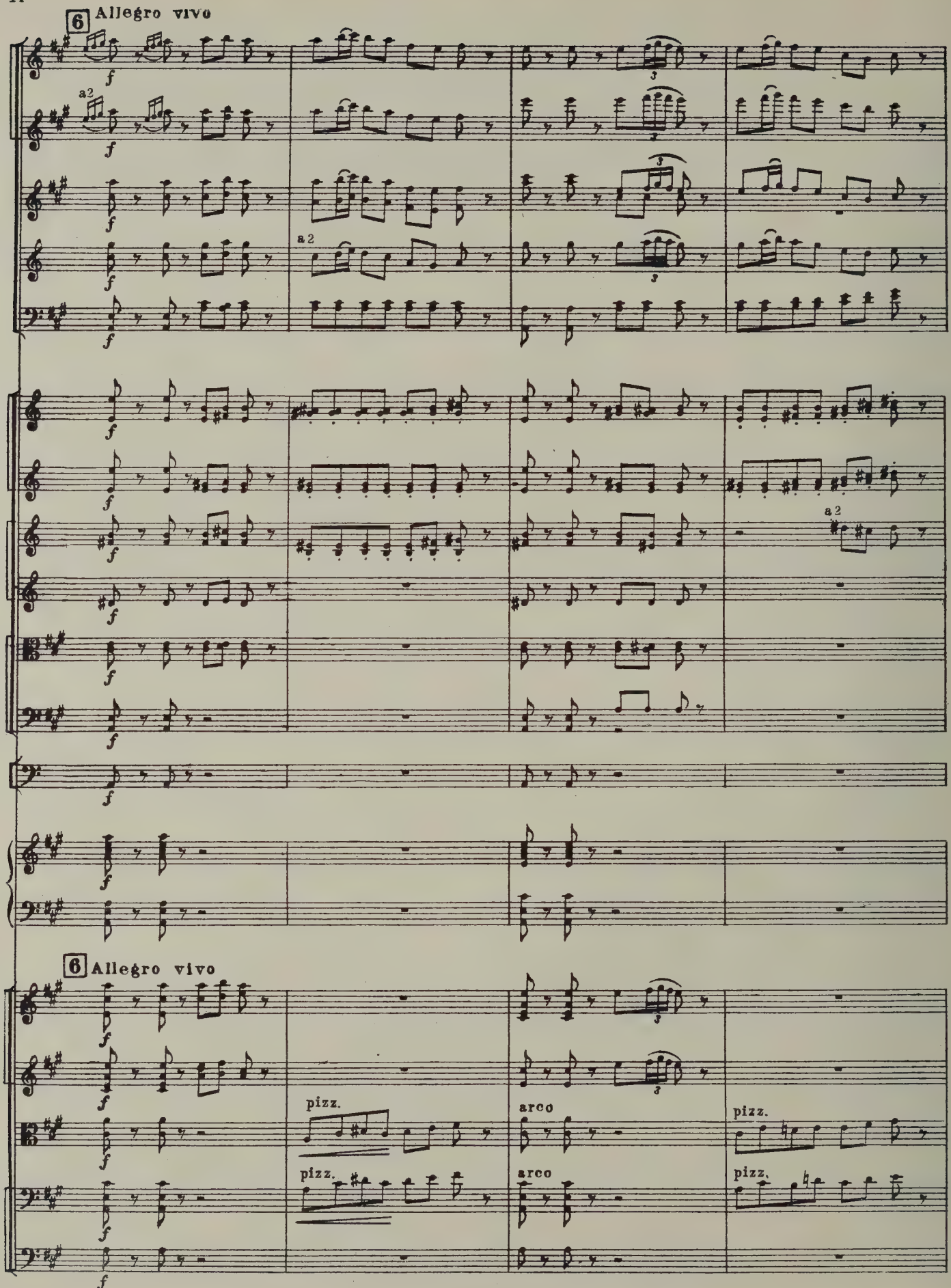
6 Allegro vivo
a2
a2
a2
6 Allegro vivo
pizz.
arco
pizz.
pizz.
arco
pizz.

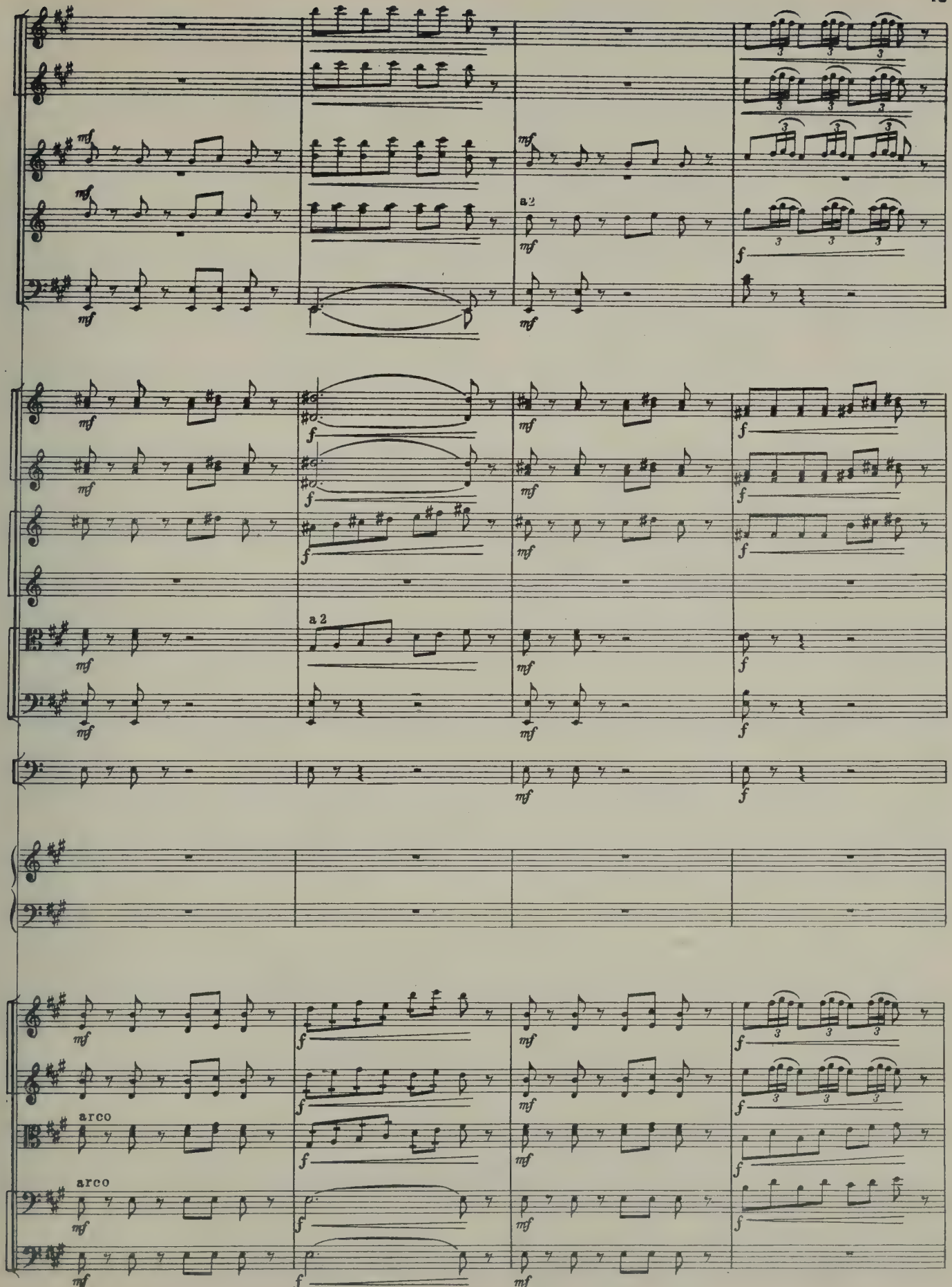
a 2
a 2
arco
arco

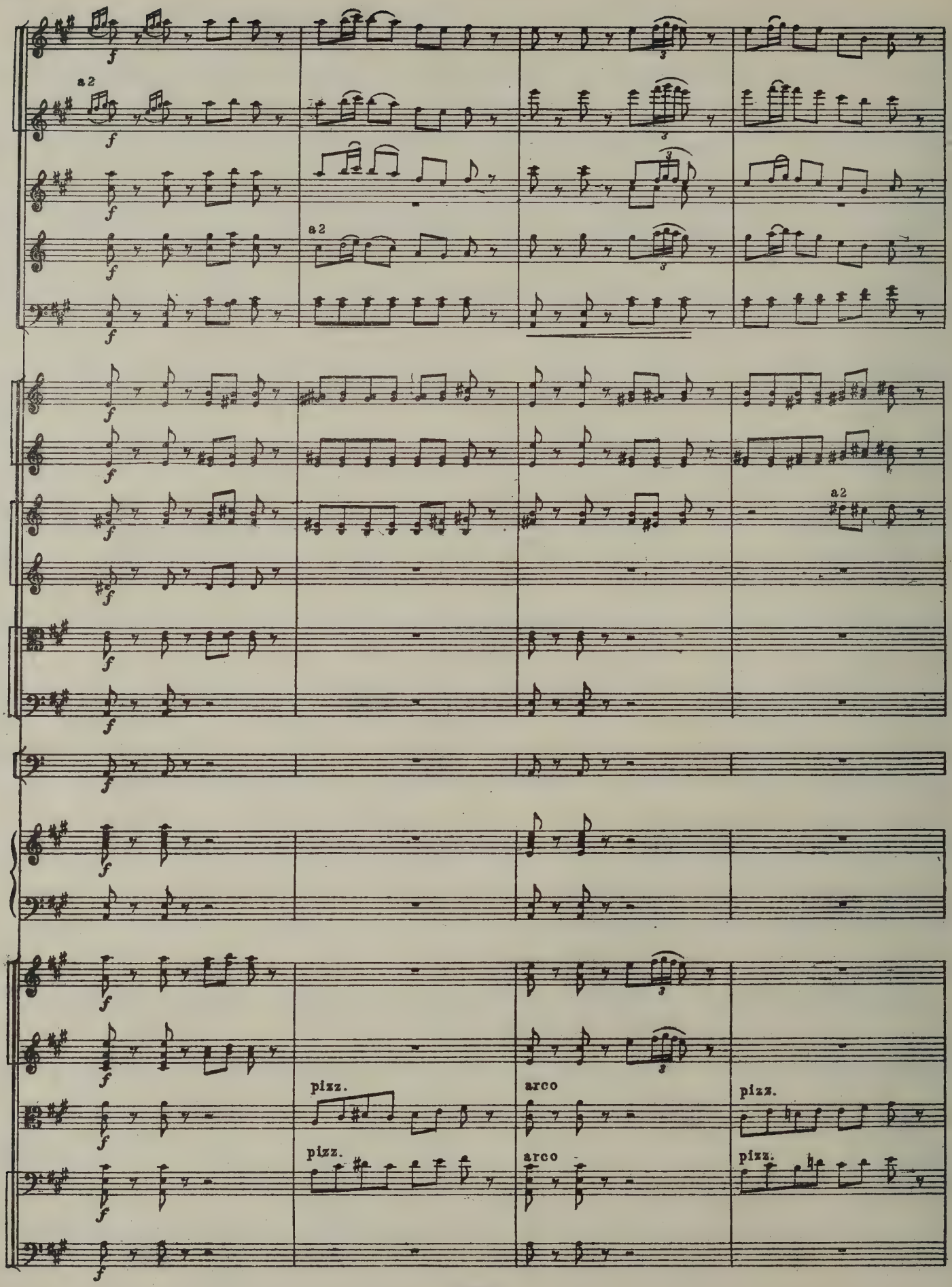
a2
a2
a2
pizz.
arco
pizz.
pizz.
arco
pizz.

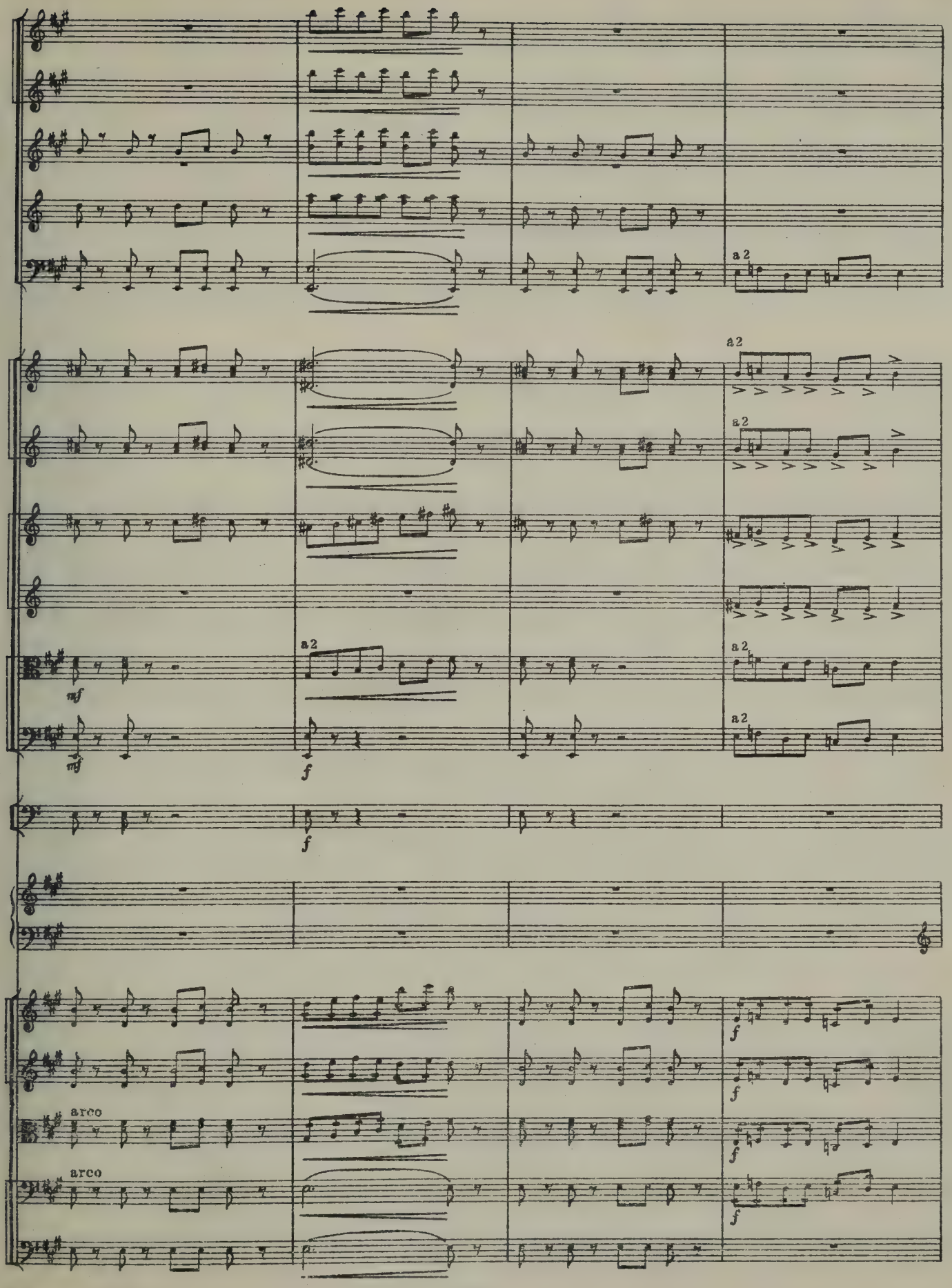
a 2
a 2
a 2
a 2
a 2
a 2
mf
mf
f
f
f
f
f
f
arco
arco

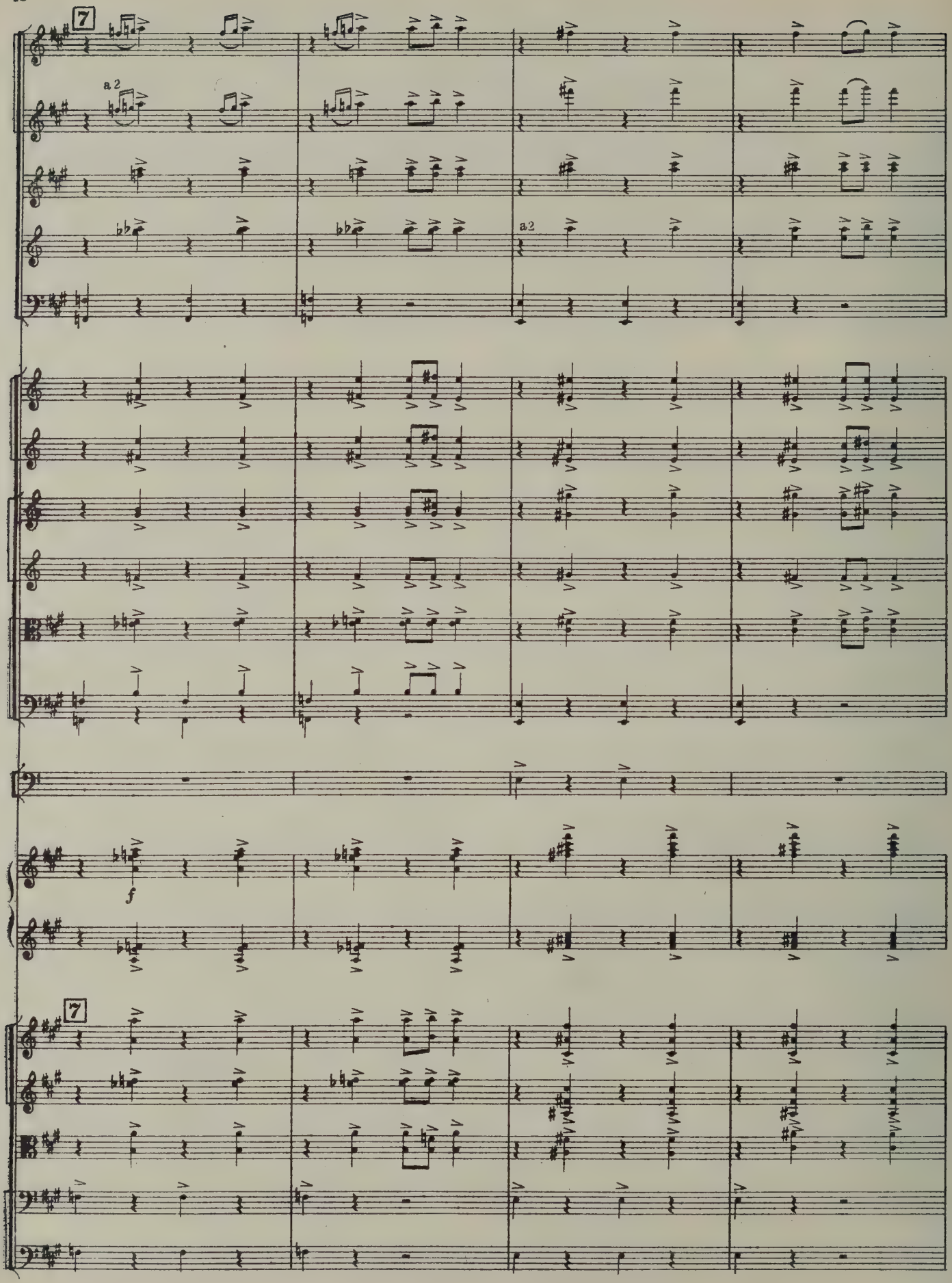
7
a 2
a2
f
7

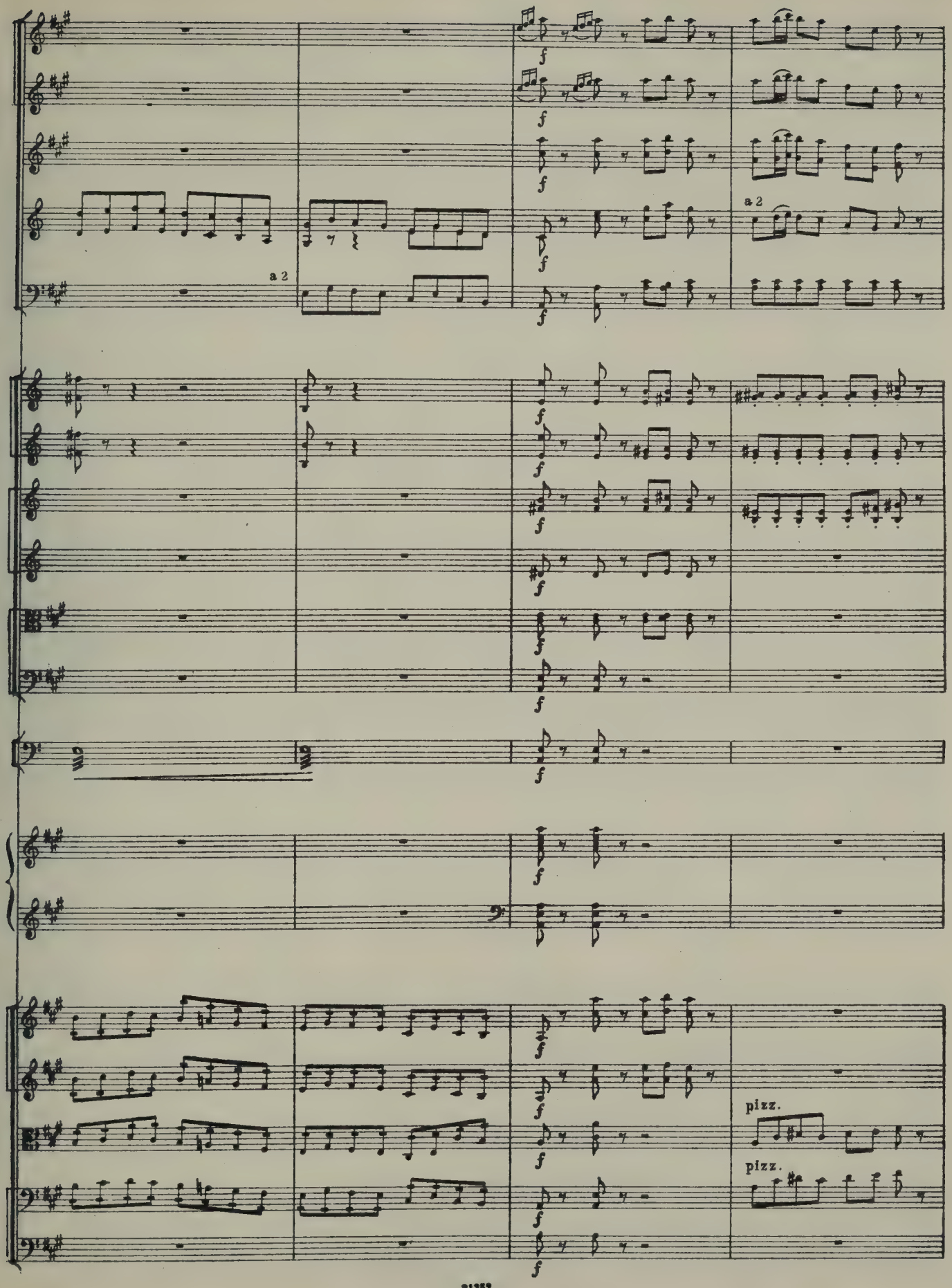
a 2
a 2
pizz.
pizz.

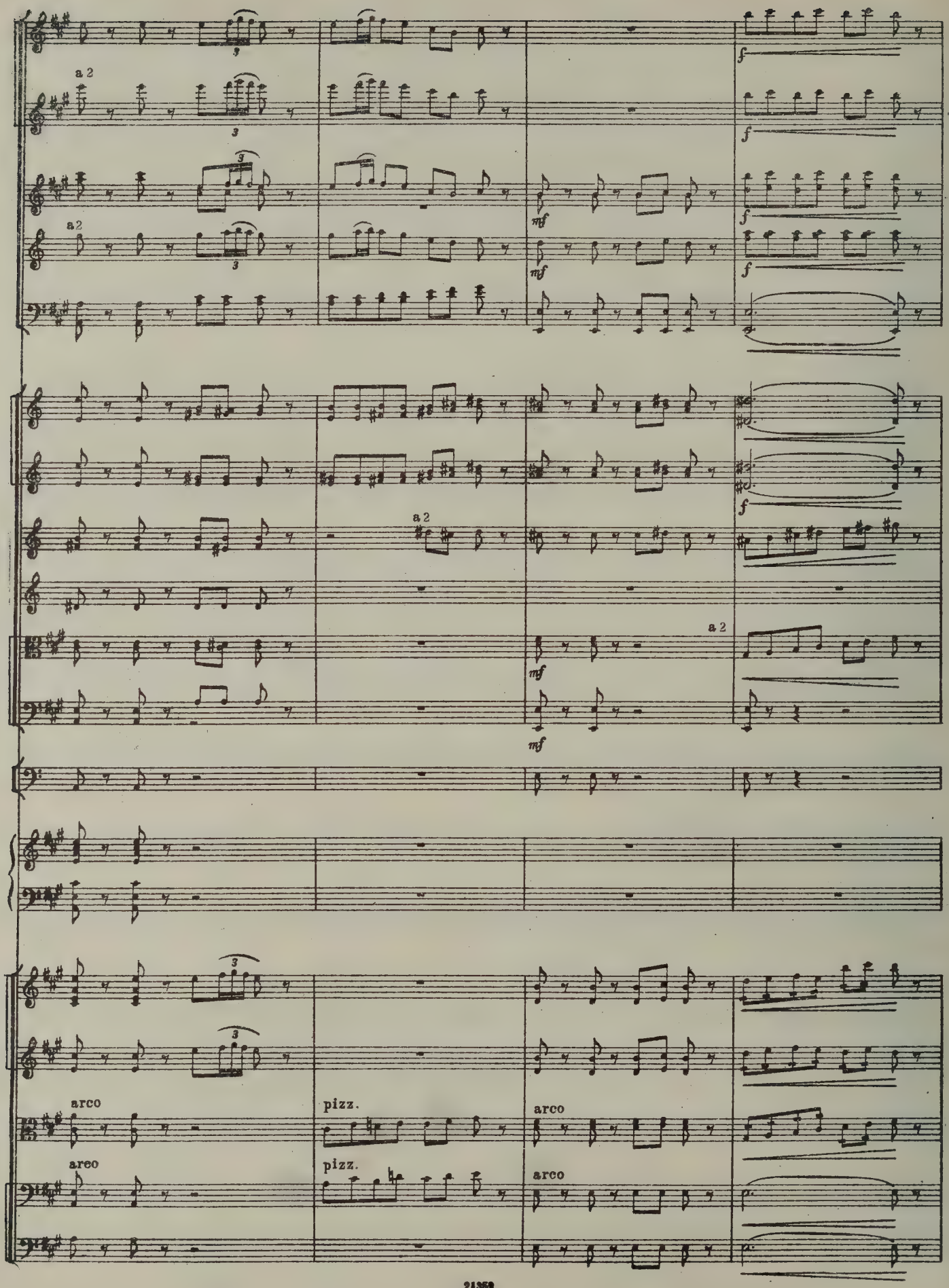
a 2
a 2
a 2
a 2
arco
pizz.
arco
arco
pizz.
arco

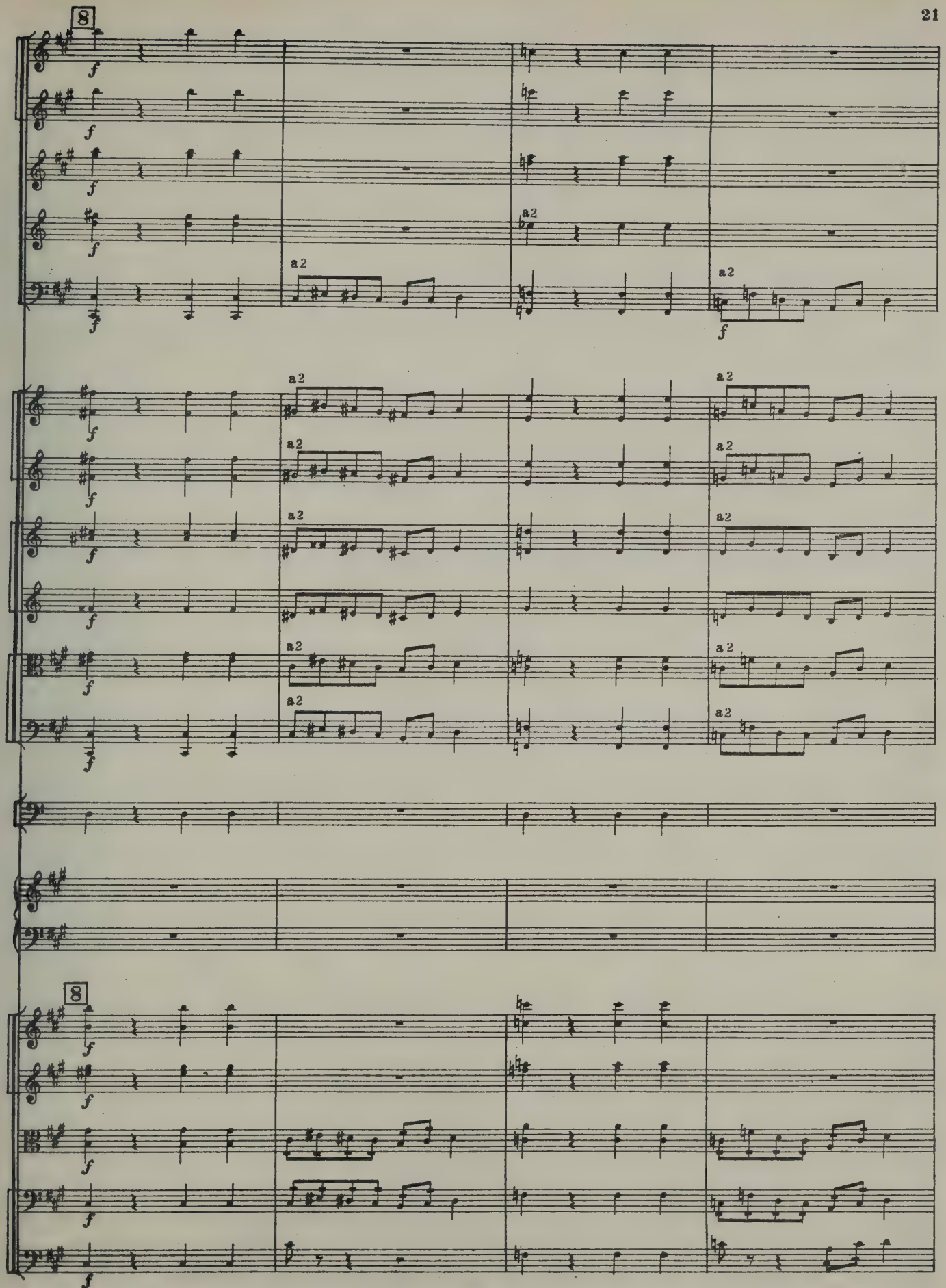
8
a2
8

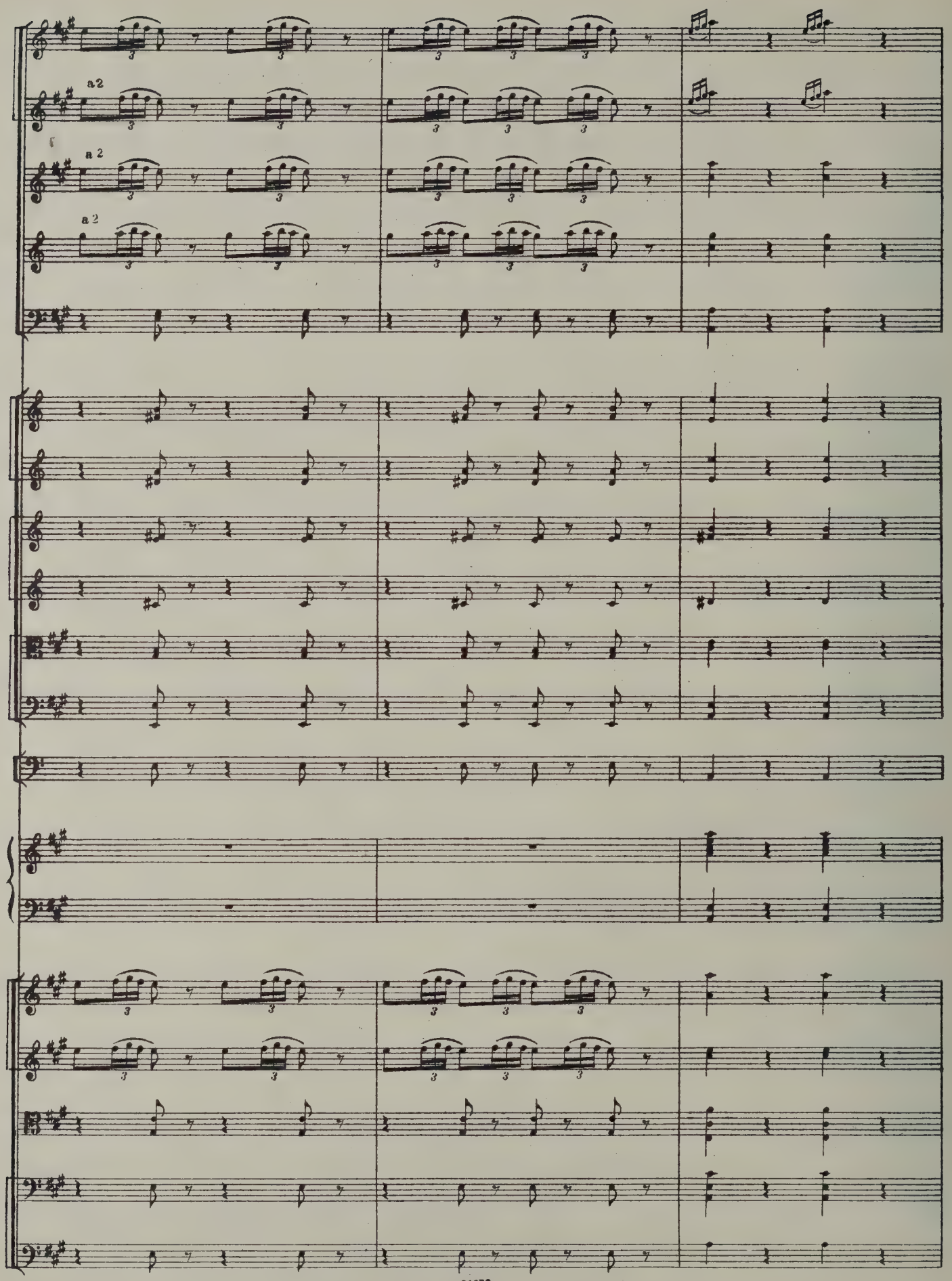
a 2
a 2
a 2

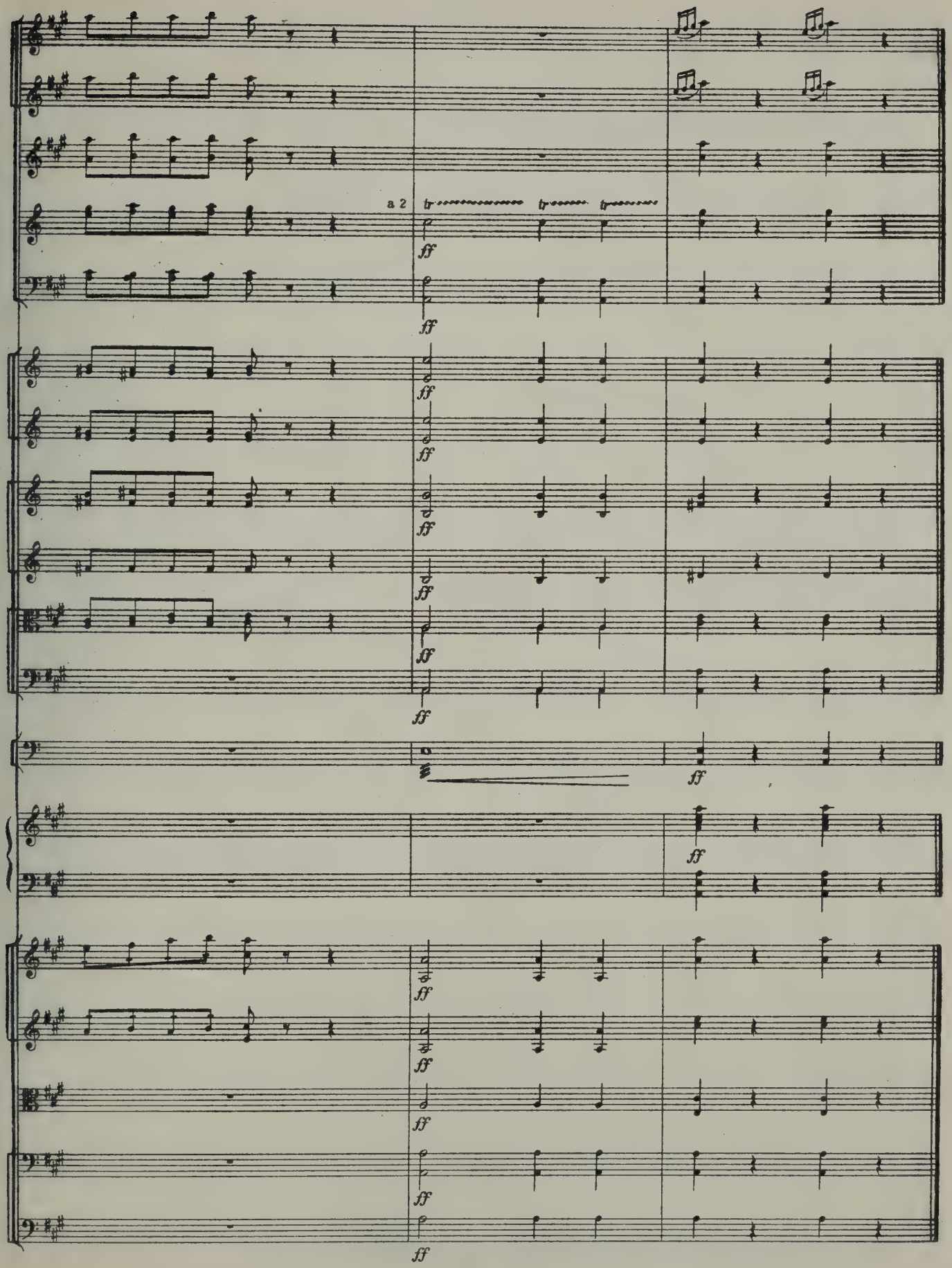
a 2
ff

II. КАРА УРМАН

ТЕМНЫЙ ЛЕС

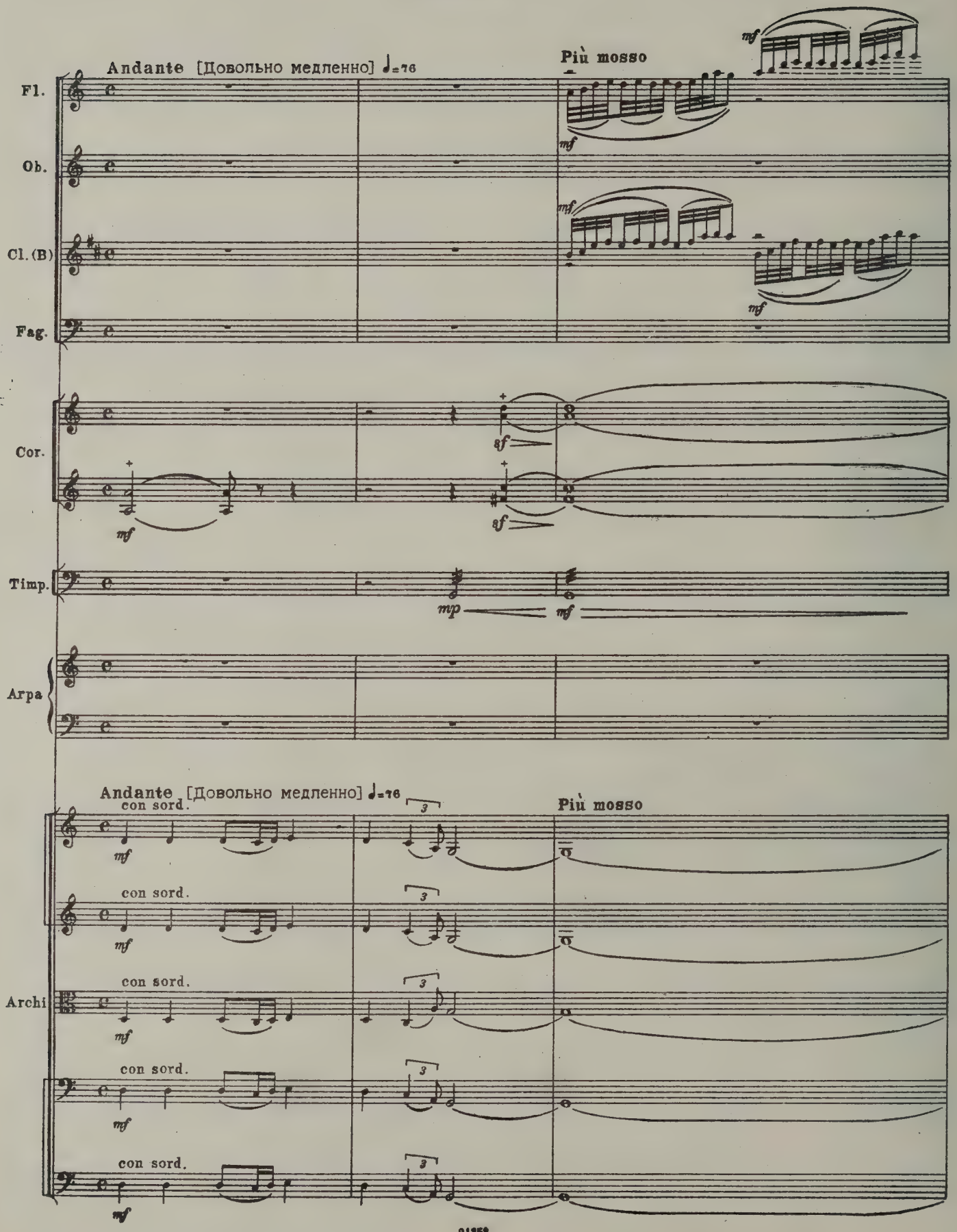

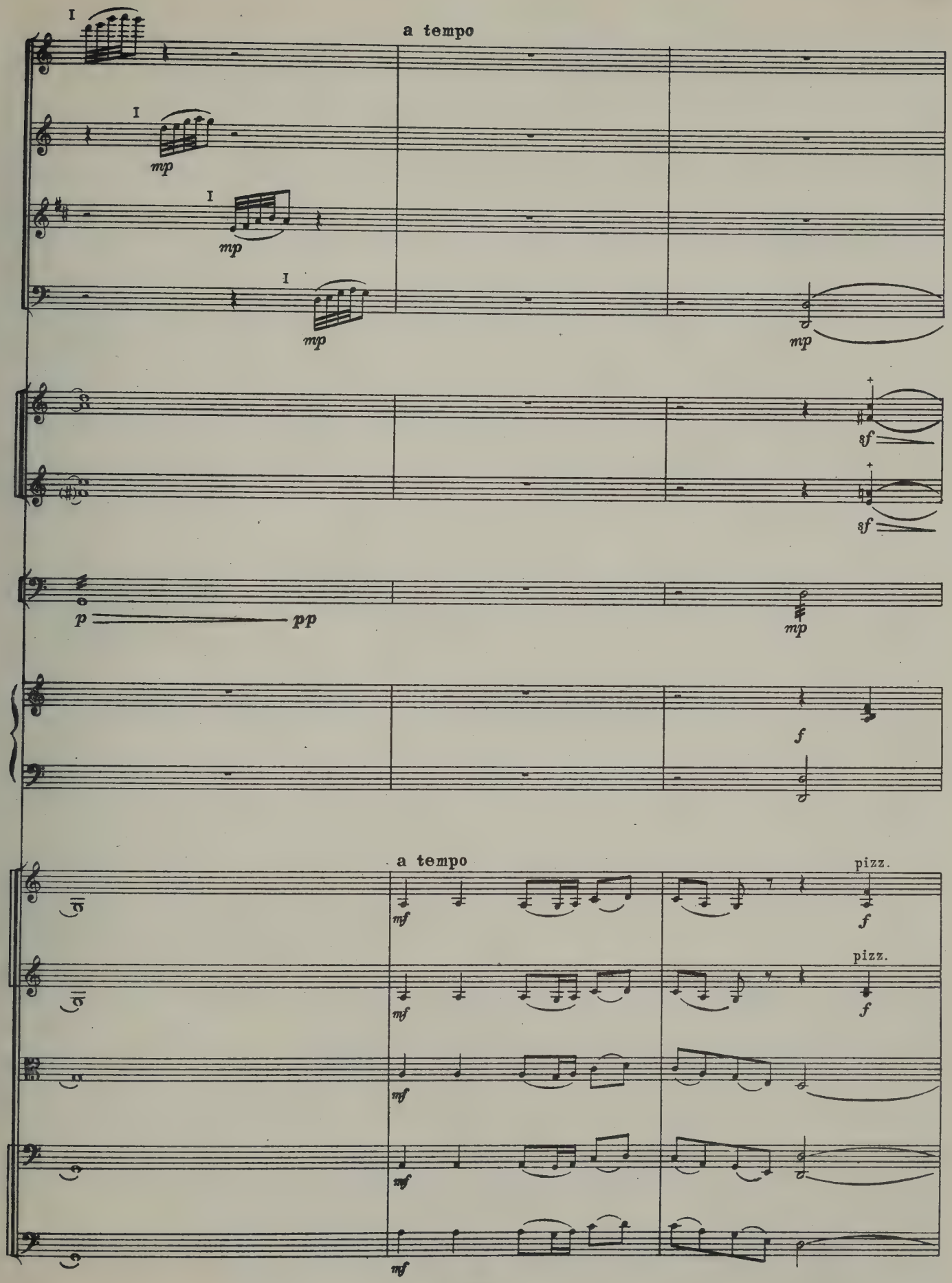
I
a tempo
I
mp
I
mp
I
mp
mp
sf
sf
p
pp
mp
f
a tempo
pizz.
mf
f
pizz.
mf
f
mf
mf
mf

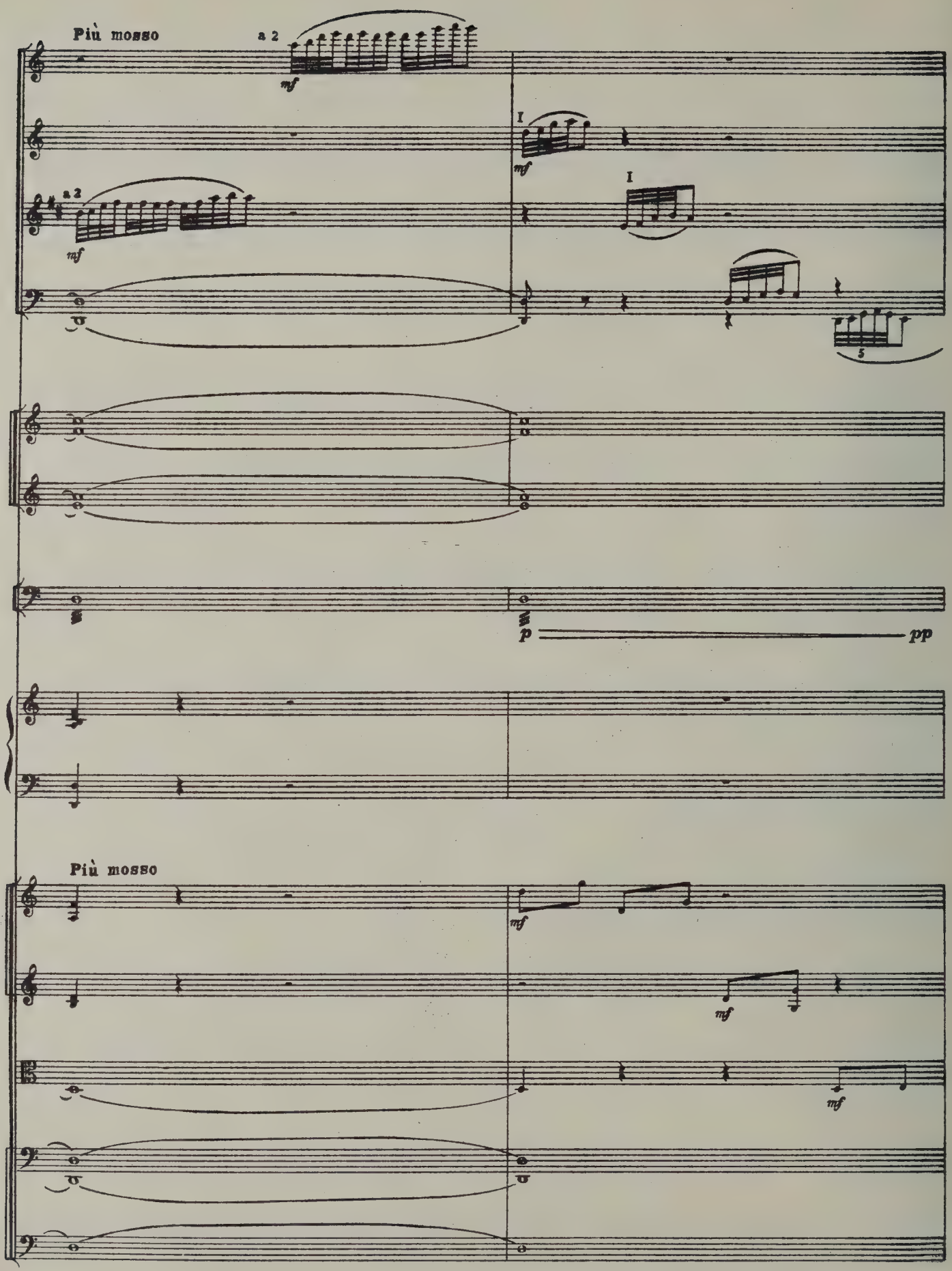
Più mosso
a 2
mf
I
mf
a 2
mf
I
5
p
pp
Più mosso
mf
mf
mf

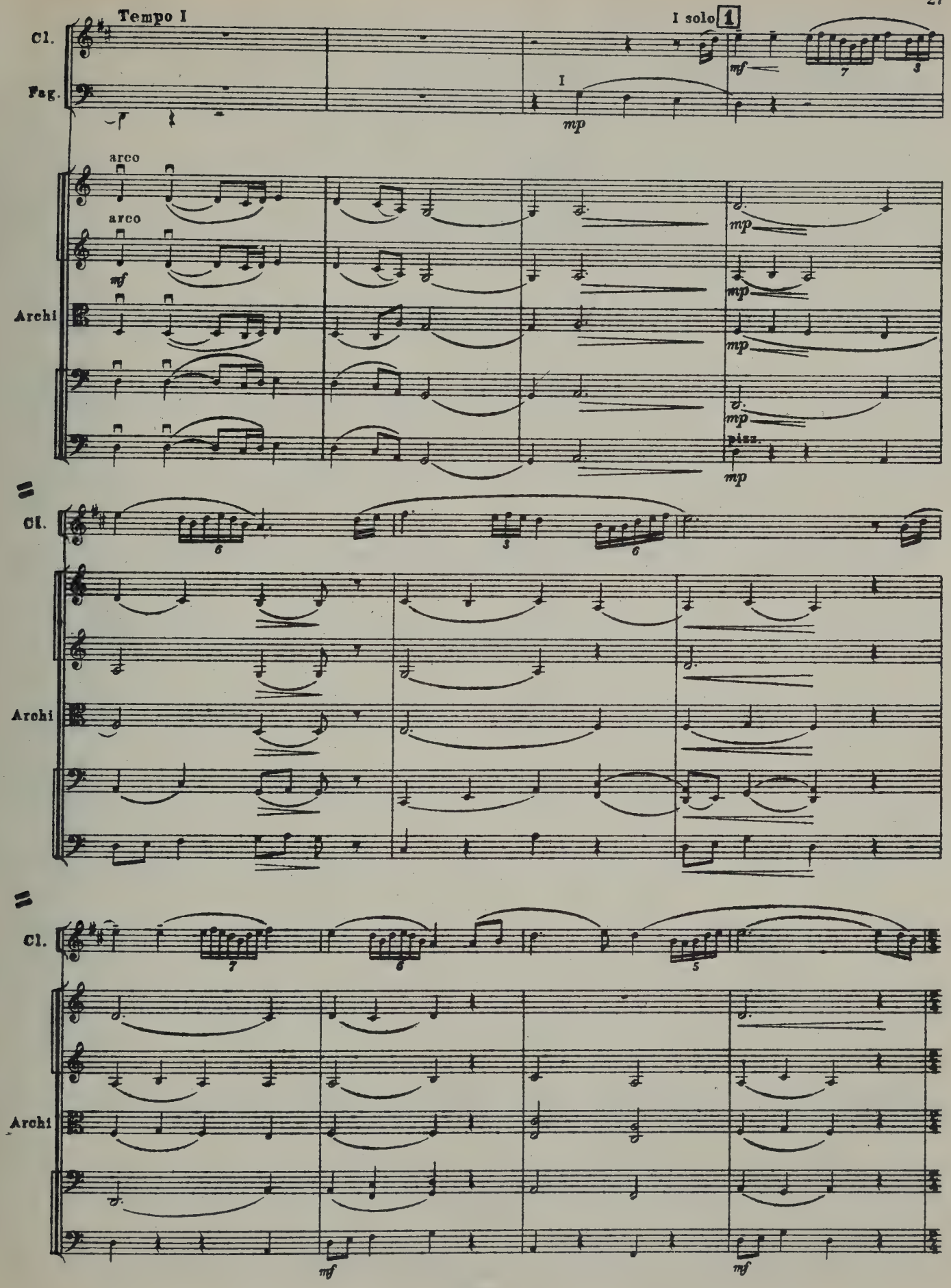
Tempo I
I solo 1
Cl.
Fag.
I
mp
mf
7
3
arco
arco
mf
Archi
mp
mp
mp
mp
pizz.
mp
Cl.
6
3
6
Archi
Cl.
7
6
5
Archi
mf
mf

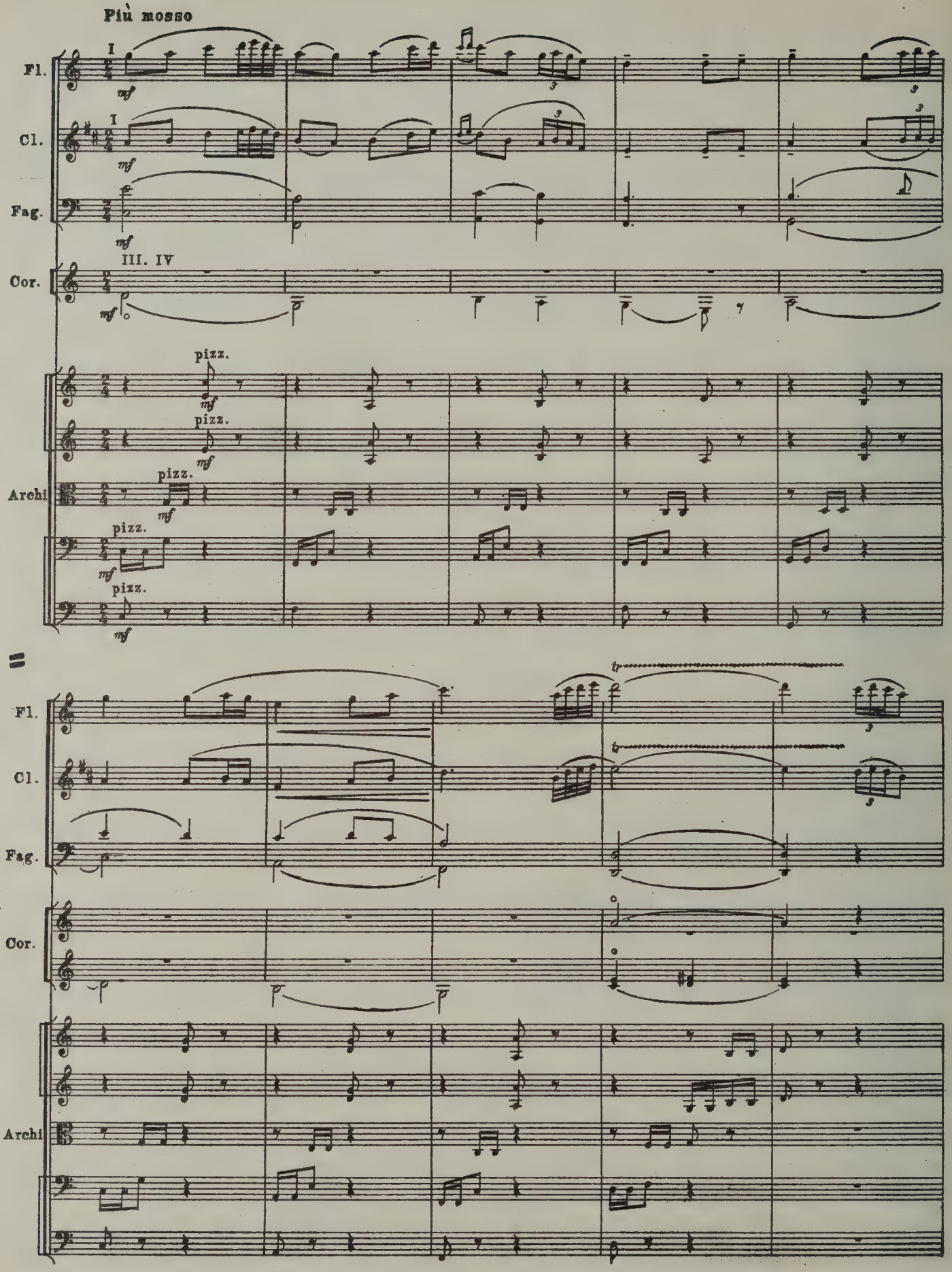
Più mosso
Fl.
Cl.
Fag.
Cor.
Archi
I
III. IV
mf
pizz.

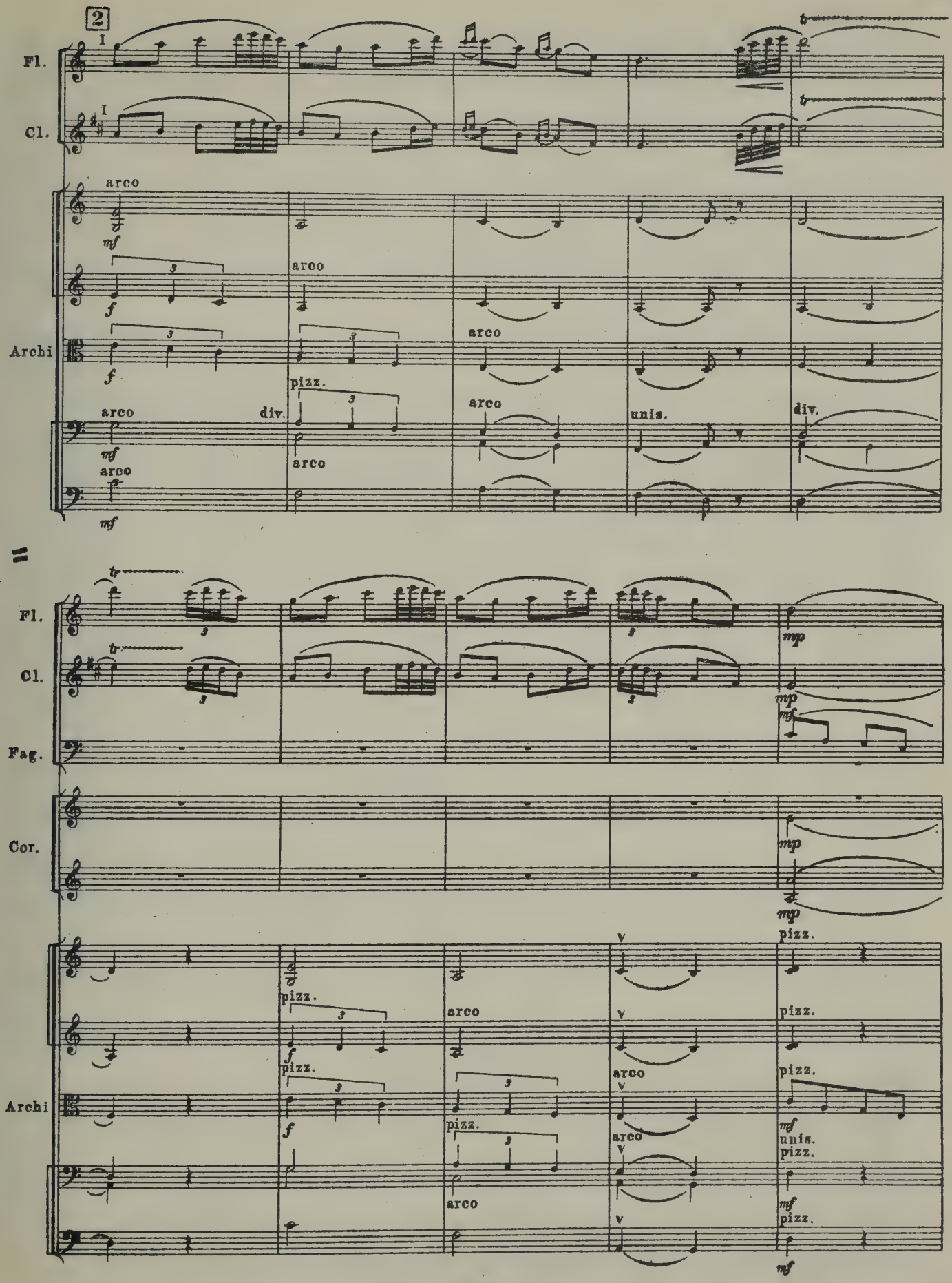
2
Fl.
Cl.
Archi
arco
mf
f
pizz.
div.
unis.
mp
Fag.
Cor.

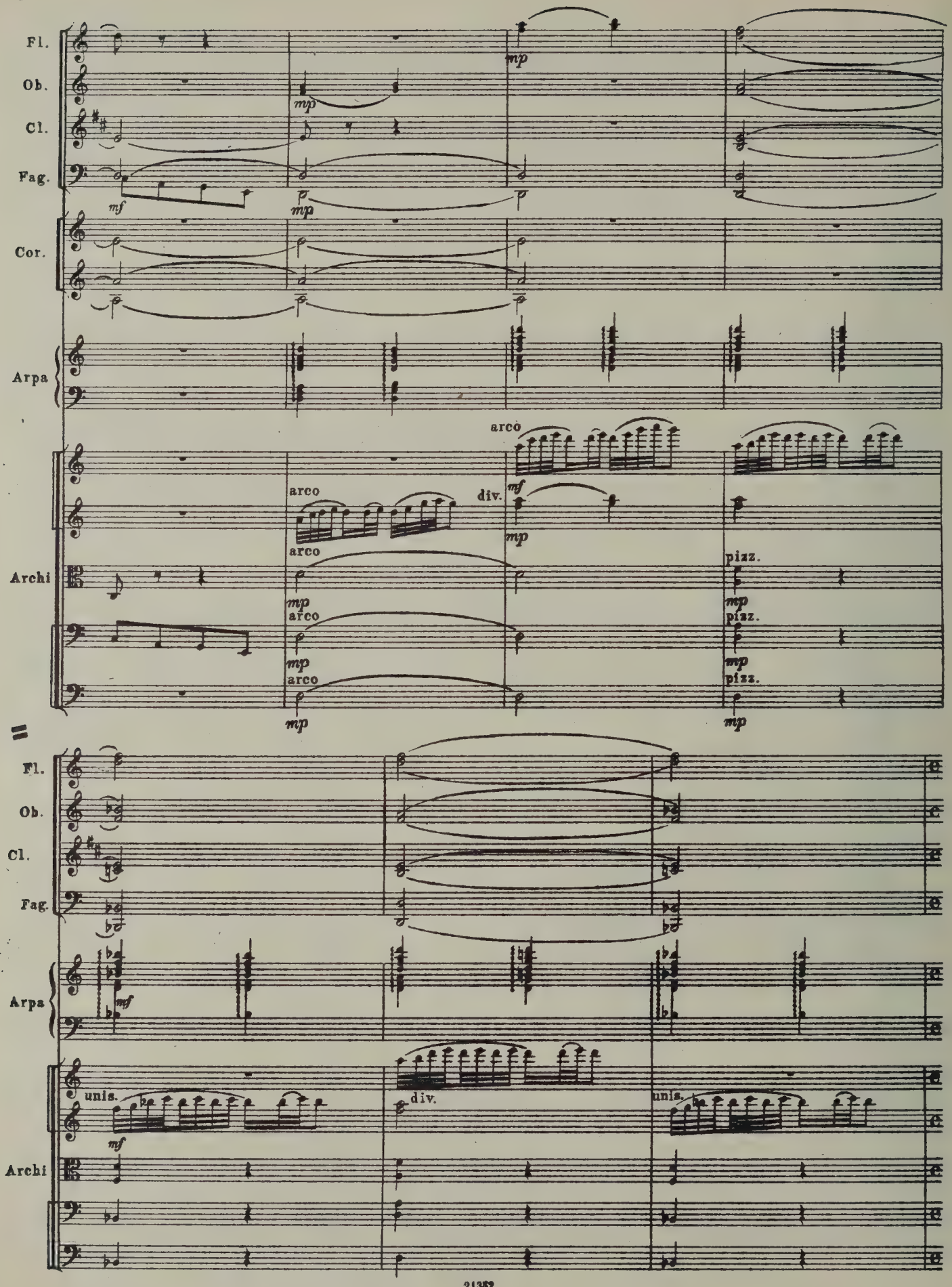
Fl.
Ob.
Cl.
Fag.
Cor.
Arpa
Archi
mp
mf
arco
div.
pizz.
unis.

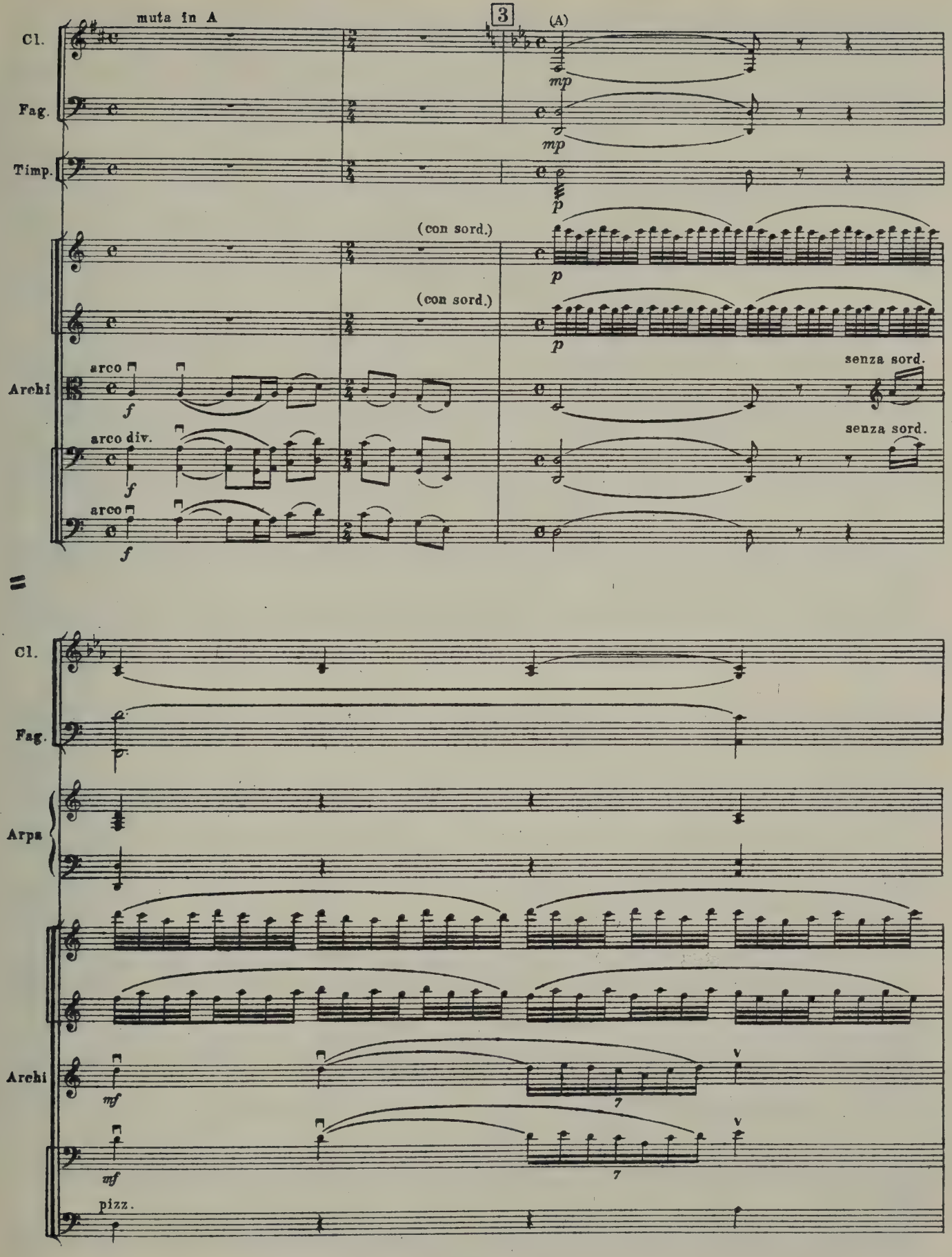
muta in A
3
(A)
Cl.
Fag.
Timp.
mp
mp
p
(con sord.)
(con sord.)
p
p
Archi
arco
f
senza sord.
arco div.
f
senza sord.
arco
f
Cl.
Fag.
Arpa
Archi
mf
7
V
mf
7
V
pizz.

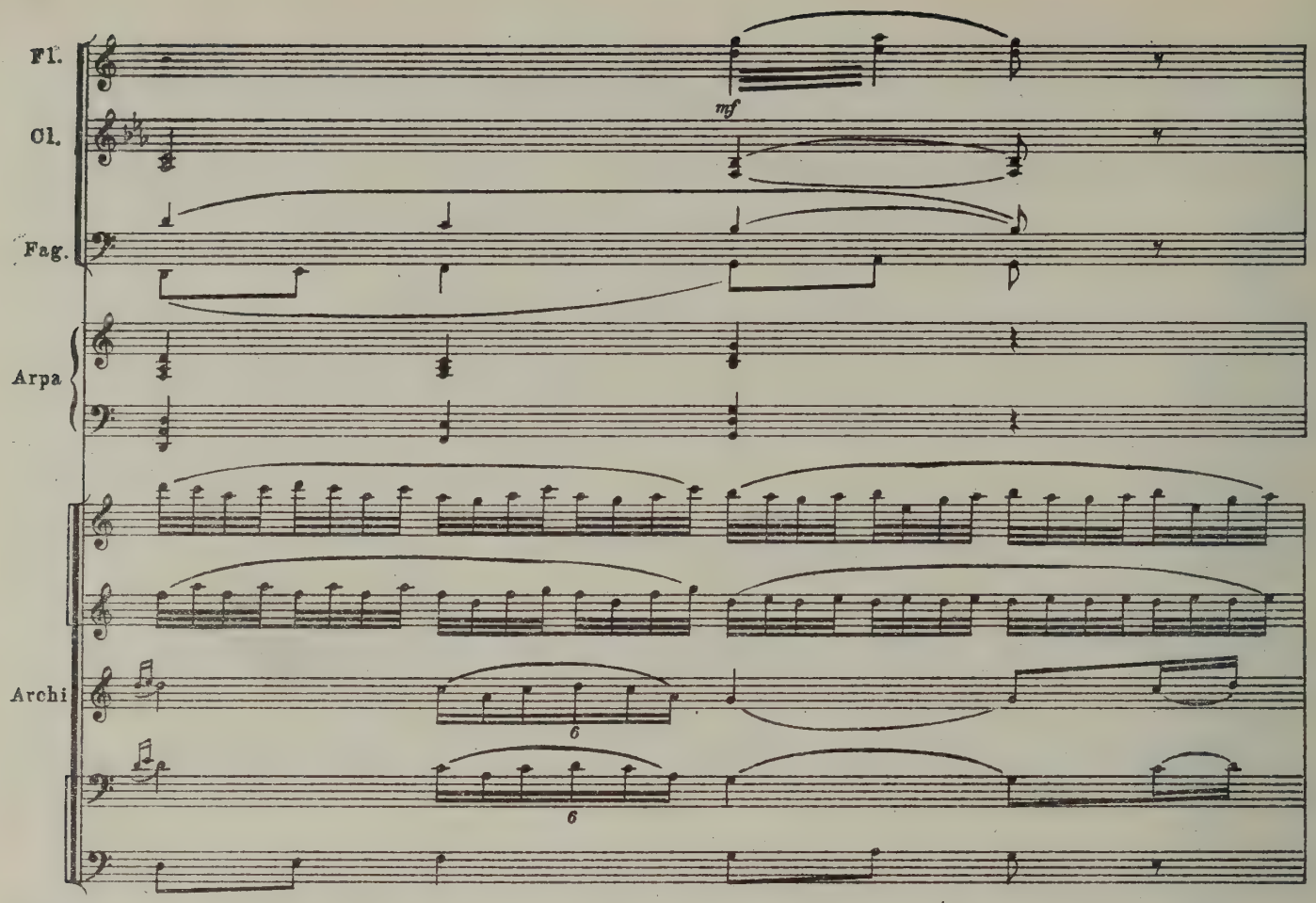
Fl.
Cl.
Fag.
mf
Arpa
Archi
6
6

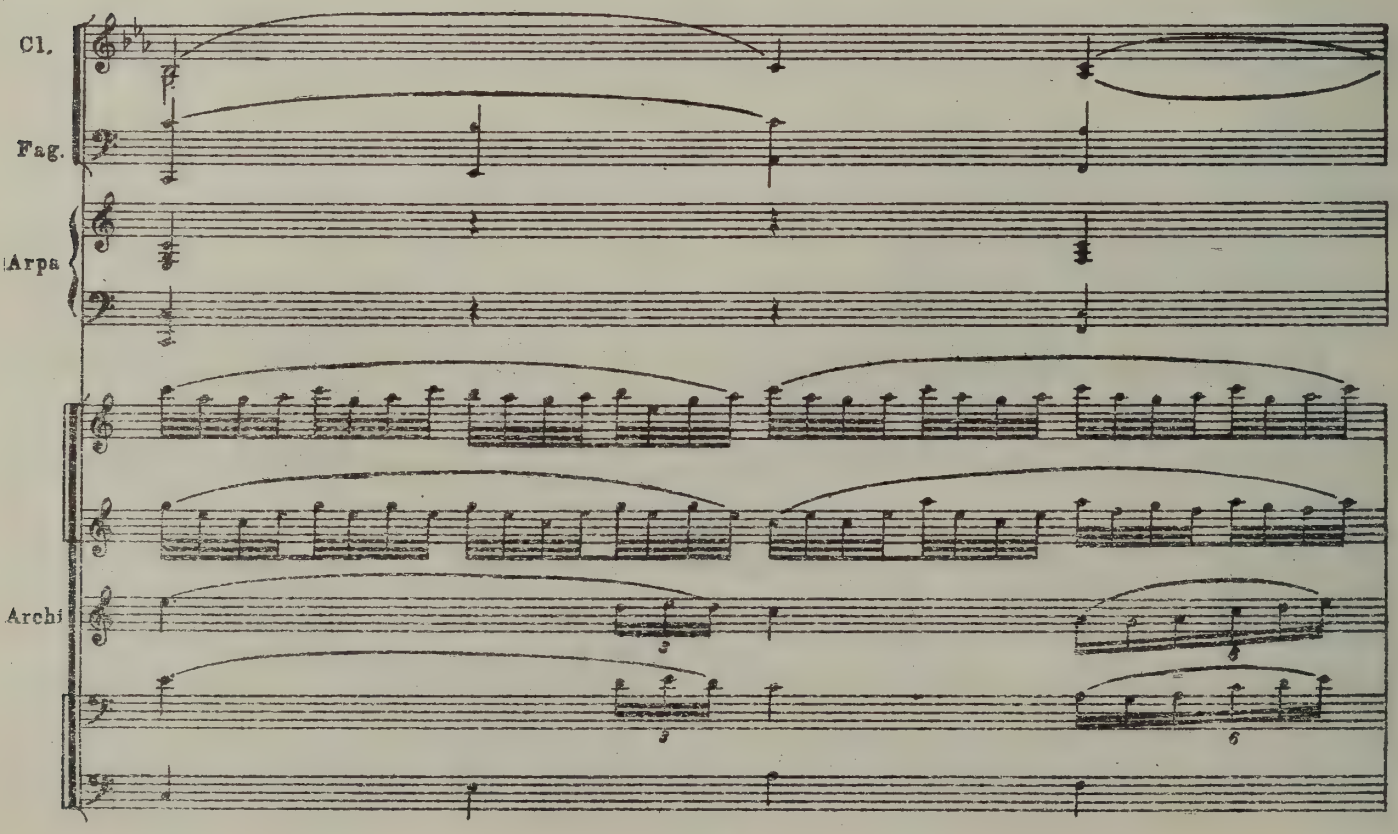
Cl.
Fag.
Arpa
Archi
3
3
6
6

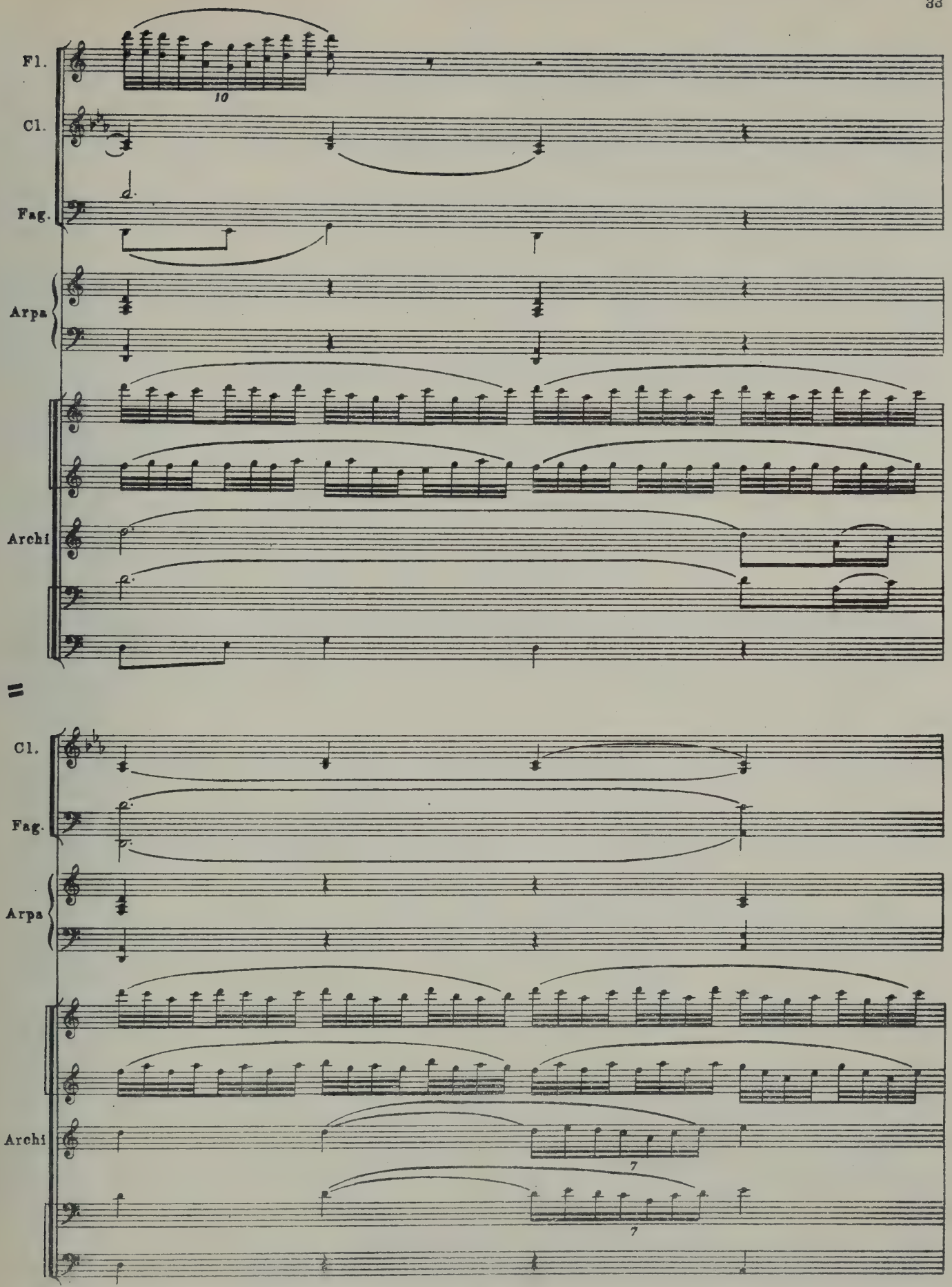

21332

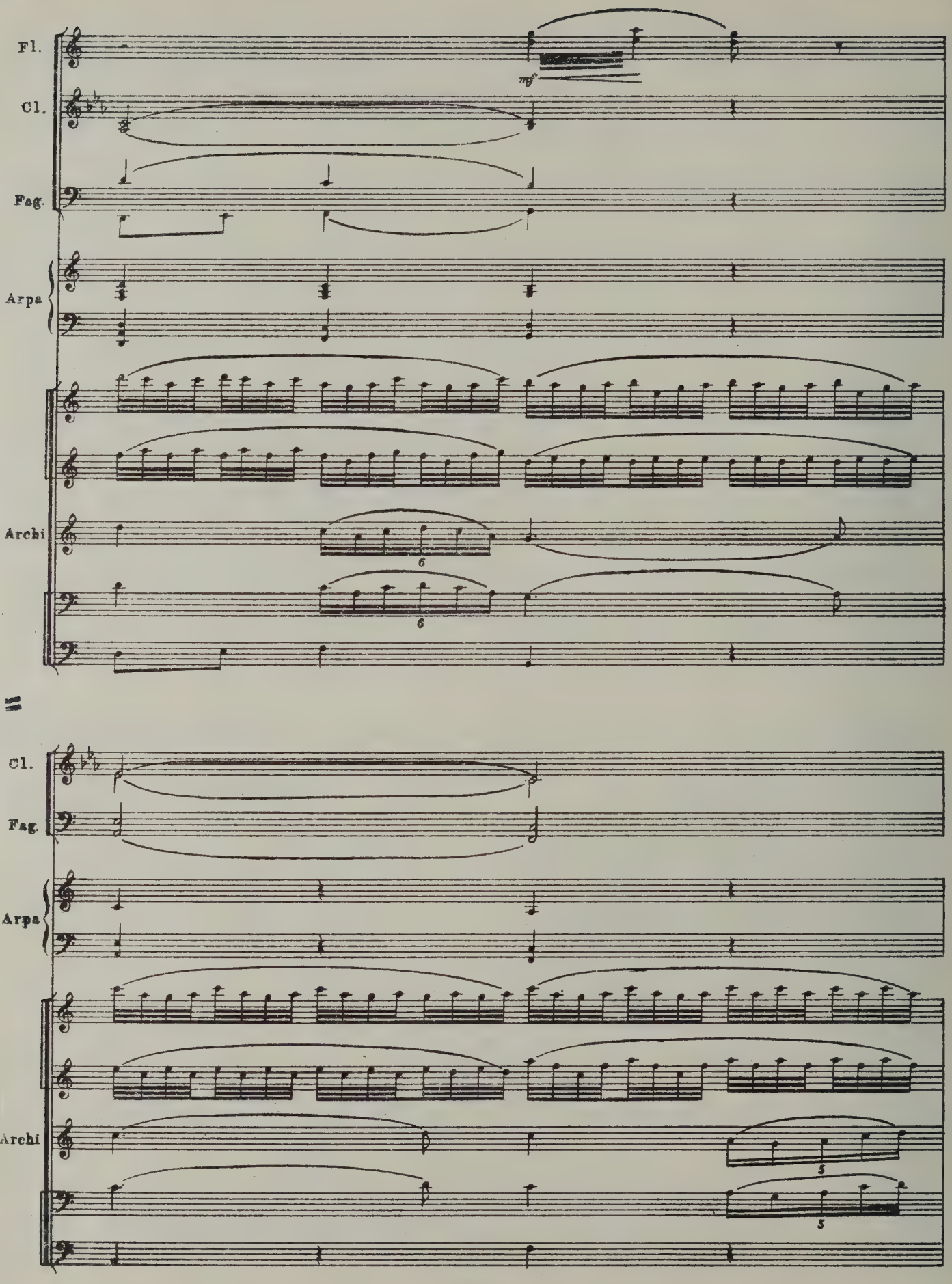
Fl.
Cl.
Fag.
Arpa
Archi
mf
6
6
Cl.
Fag.
Arpa
Archi
5
5

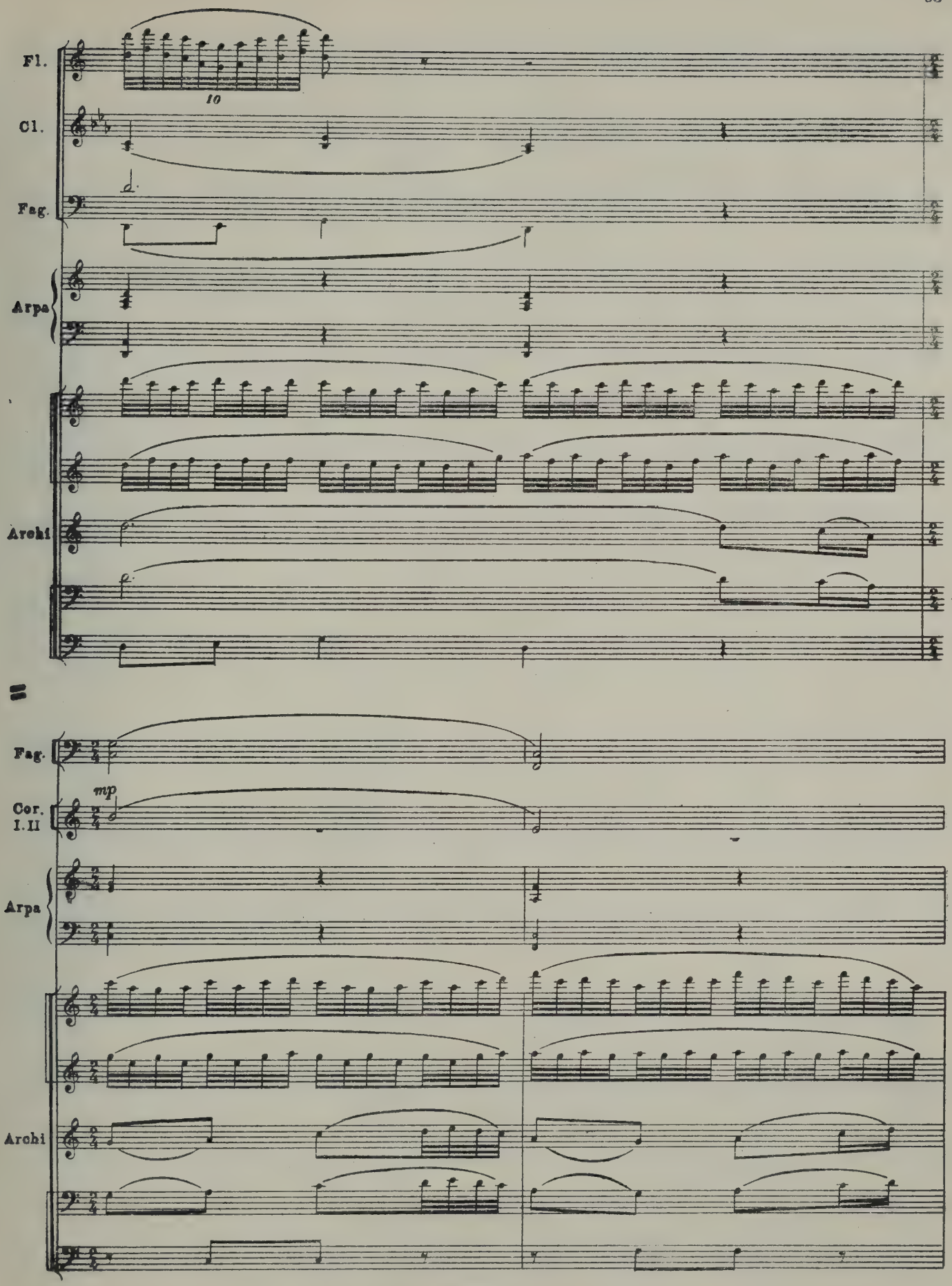
Fl.
Cl.
Fag.
10
Arpa
Archi
Fag.
mp
Cor. I. II
Arpa
Archi

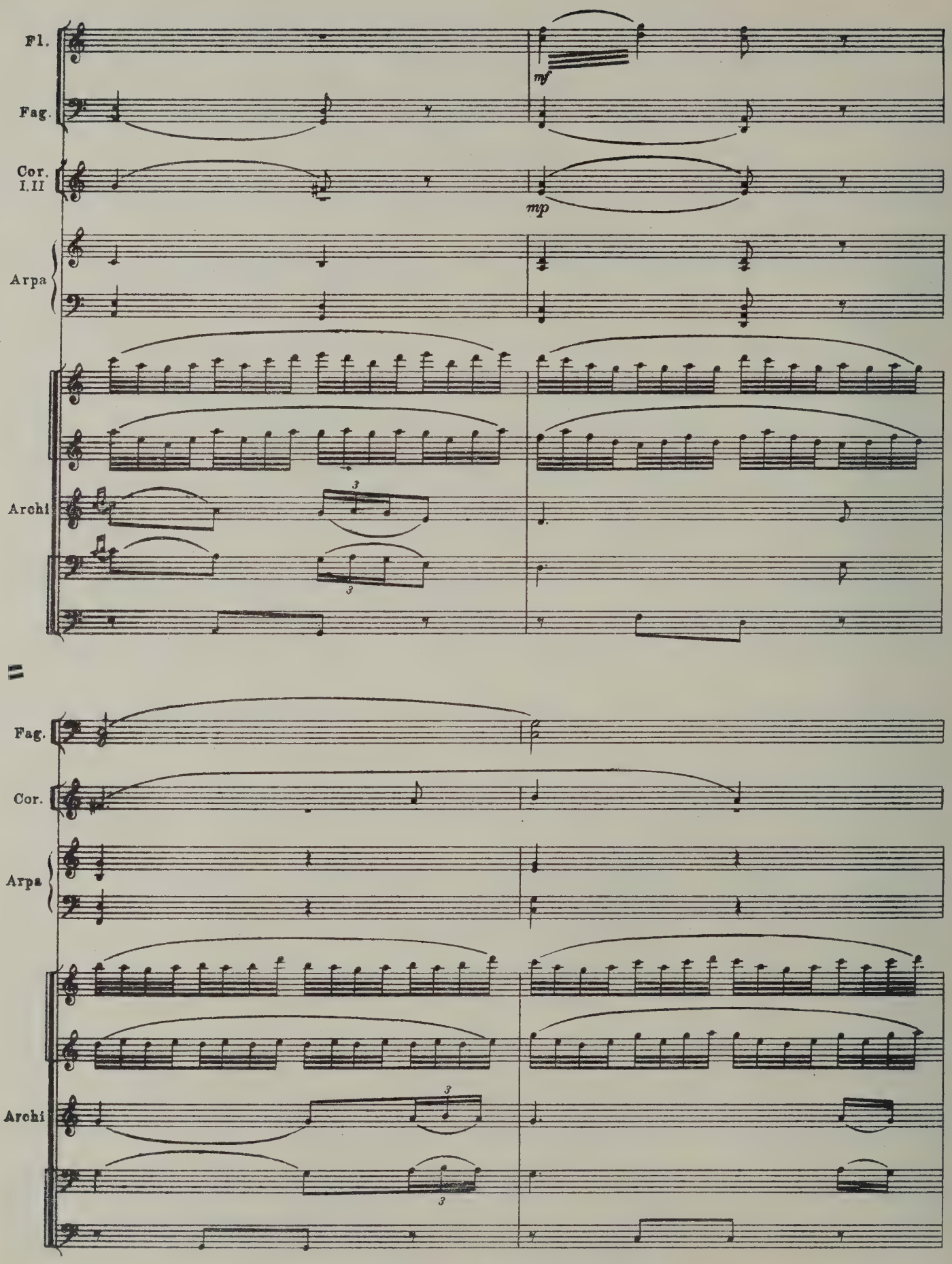
Fl.
Fag.
Cor. I.II
Arpa
Archi
mf
mp
3
3
Fag.
Cor.
Arpa
Archi
3
3

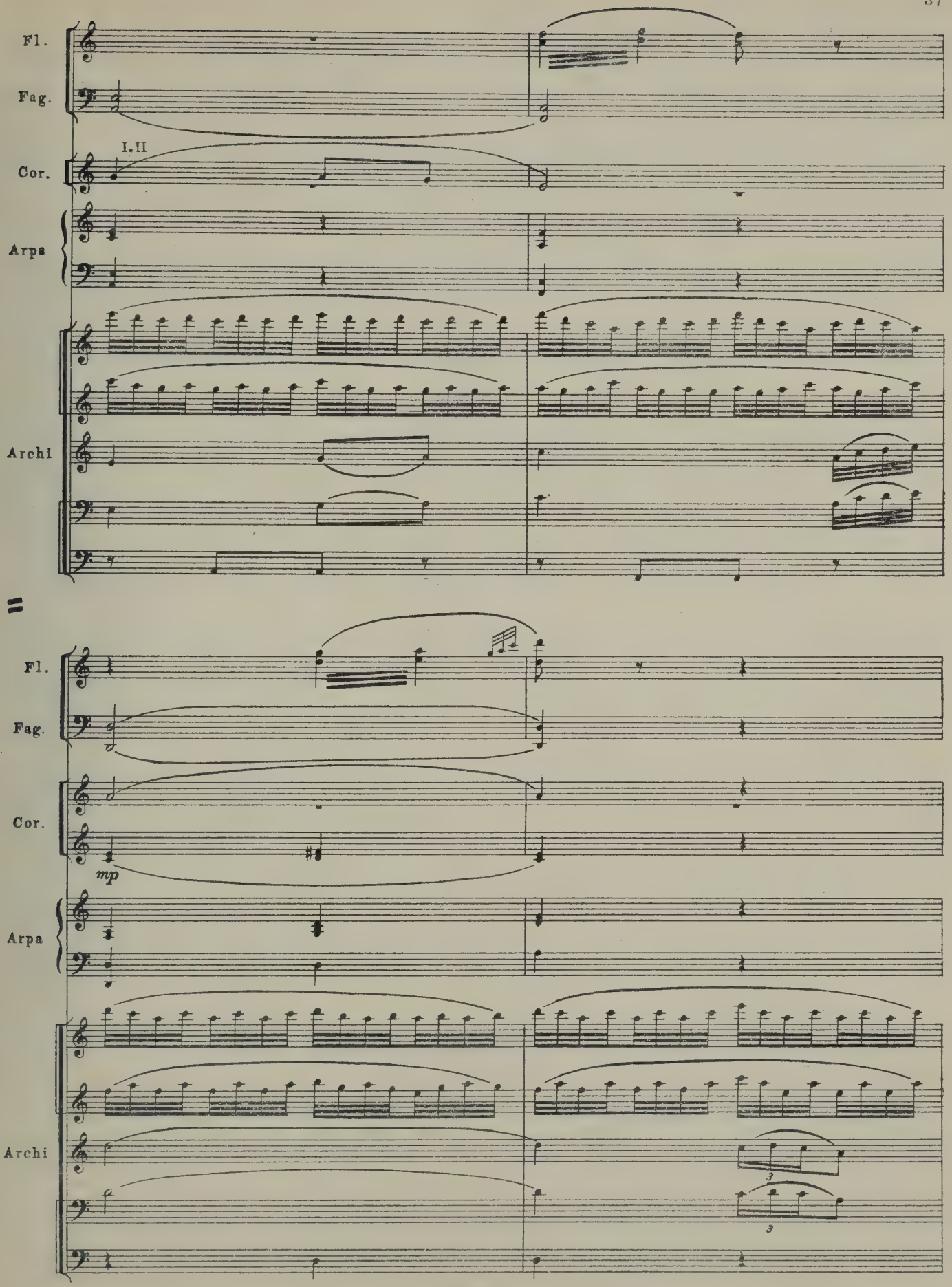
Fl.
Fag.
I.II
Cor.
Arpa
Archi
Fl.
Fag.
Cor.
mp
Arpa
Archi
3
3

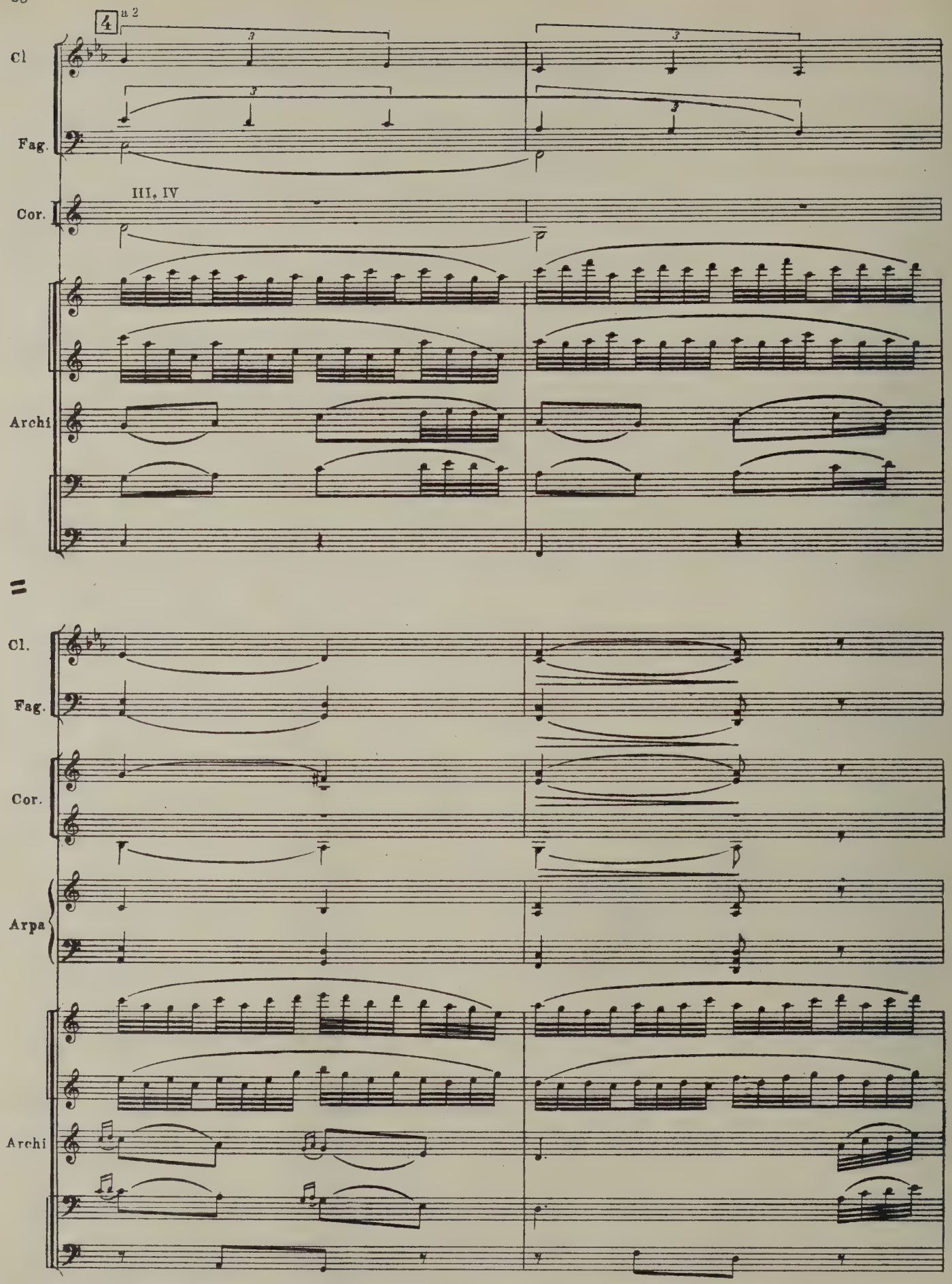
4
a 2
Cl
Fag.
III, IV
Cor.
Archi
Cl.
Fag.
Cor.
Arpa
Archi

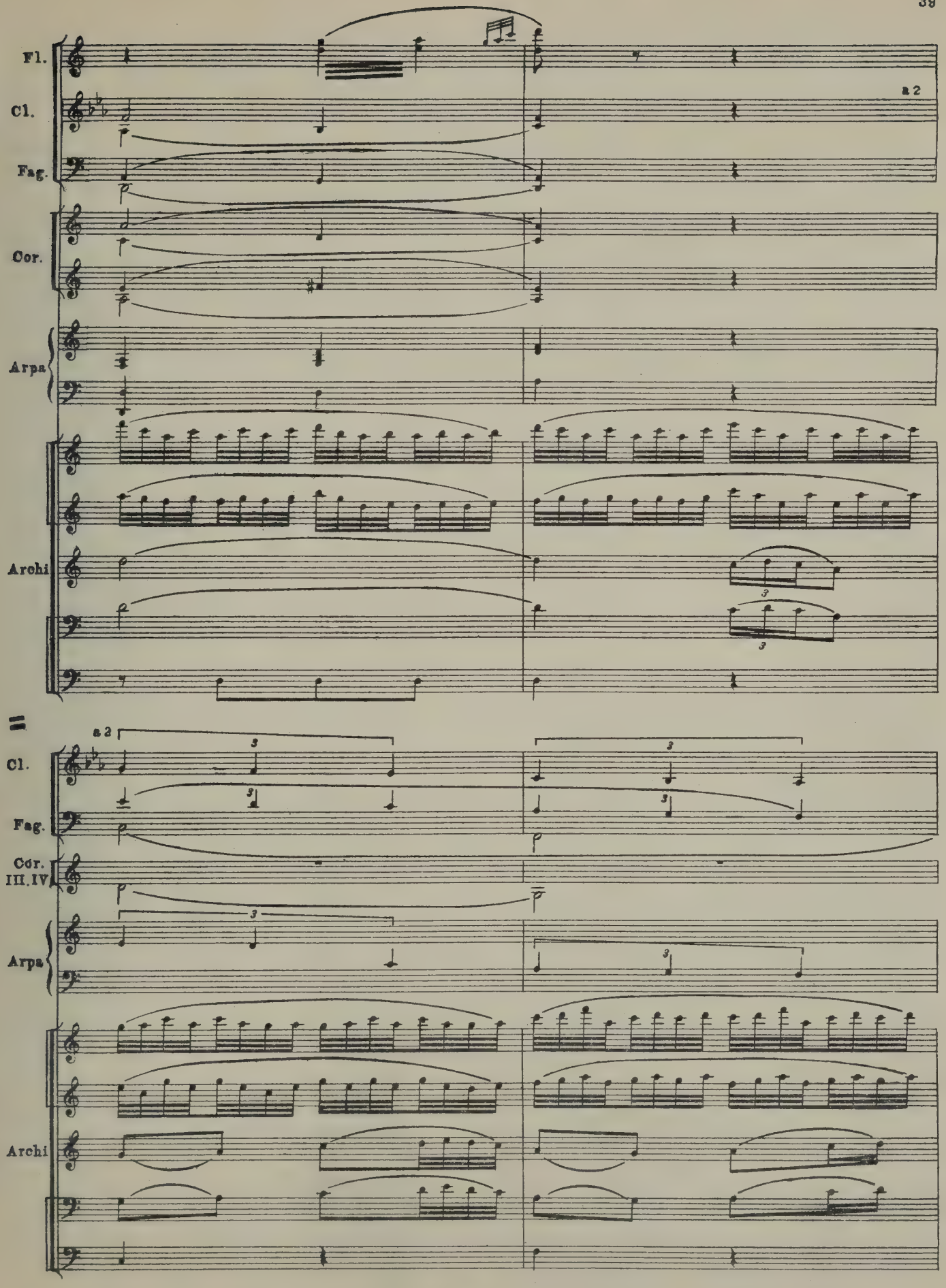
Fl.
Cl.
a 2
Fag.
Cor.
Arpa
Archi
a 2
Cl.
Fag.
Cor.
III. IV.
Arpa
Archi

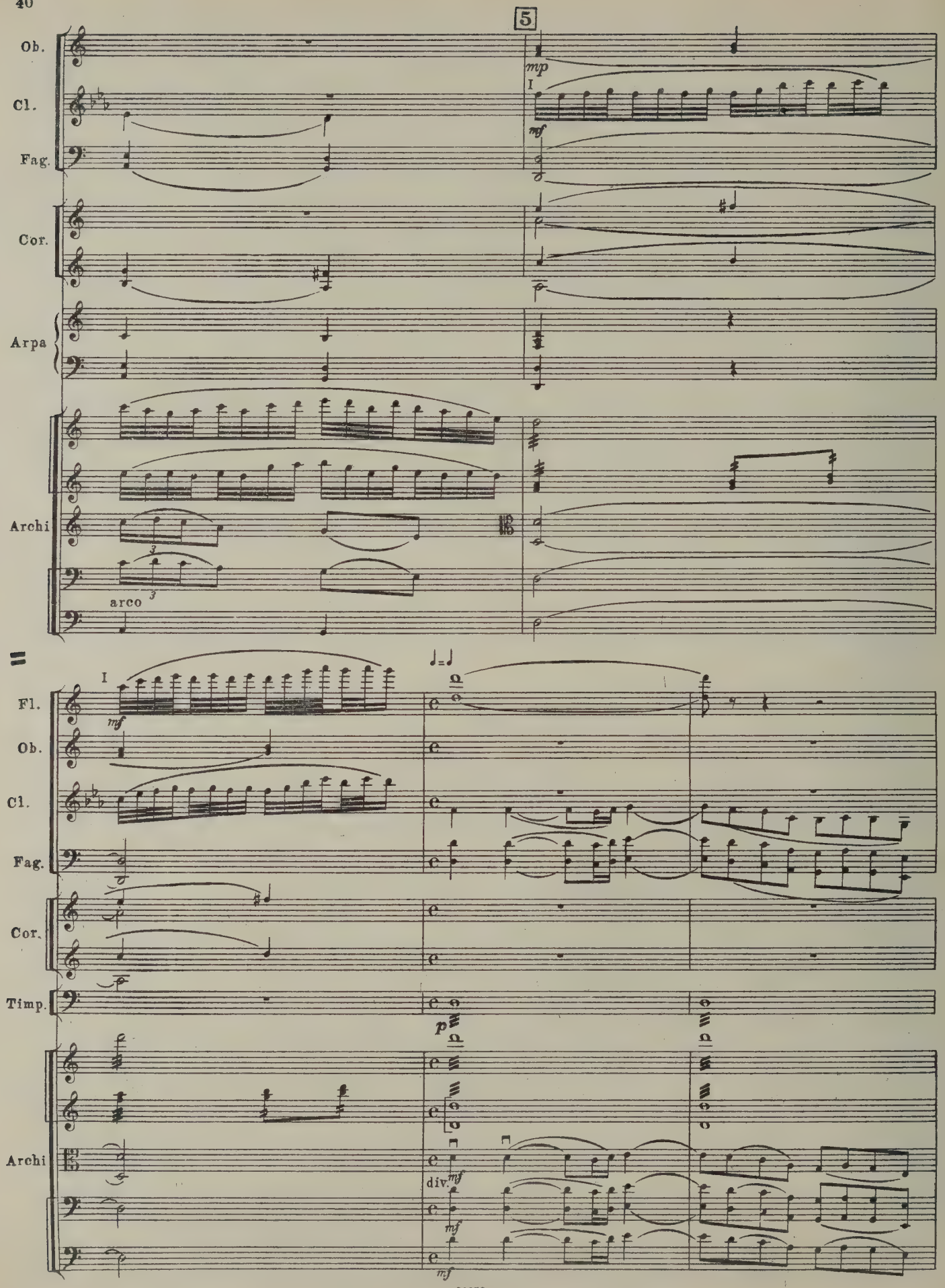
5
Ob.
Cl.
Fag.
Cor.
Arpa
Archi
mp
mf
I
arco
Fl.
Timp.
p
div.

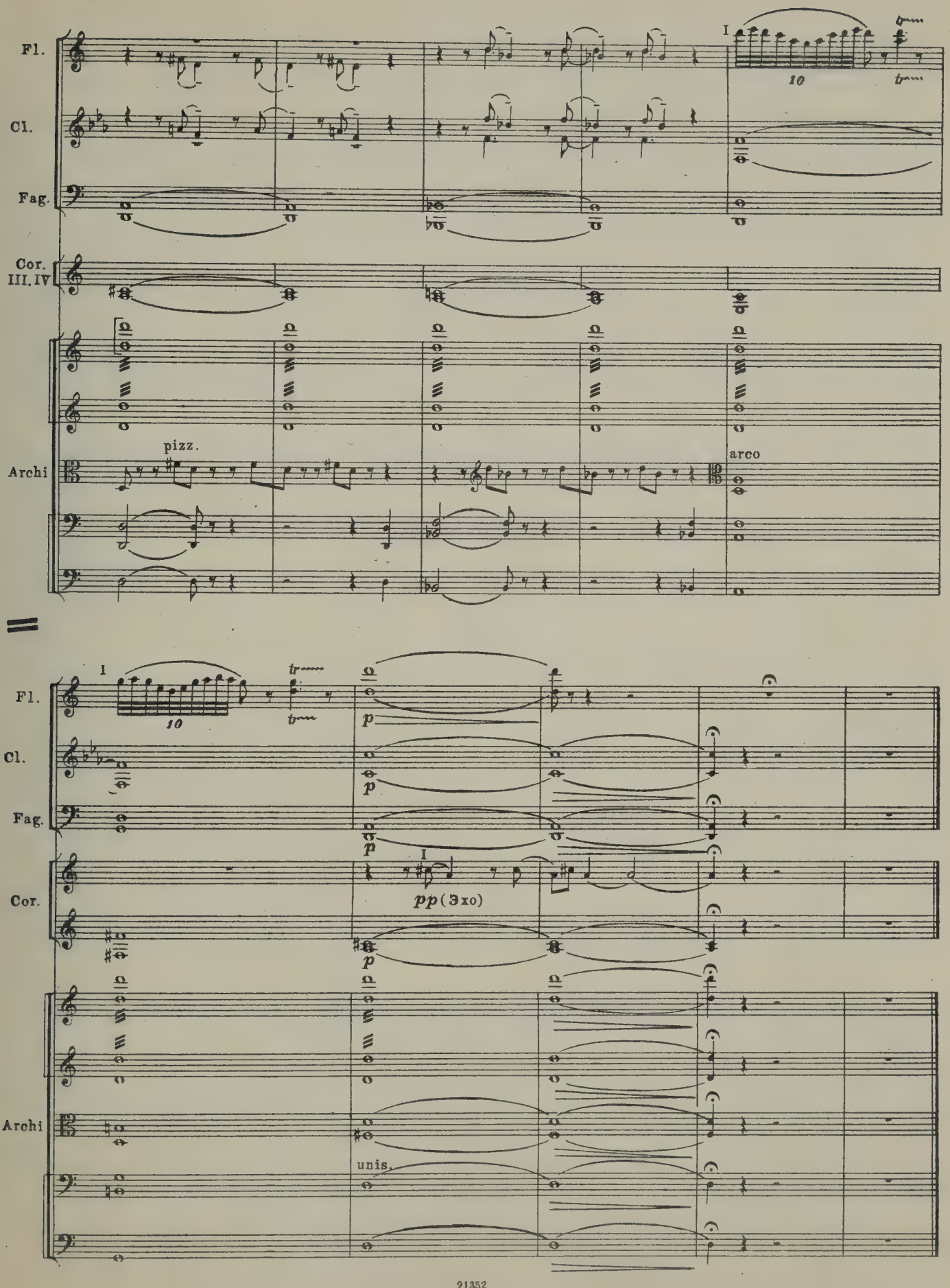
Fl.
Cl.
Fag.
Cor.
III. IV
Archi
pizz.
arco
I
10
tr
p
pp (3xo)
unis.

III. ЗАРИФ

ЗАРИФ

(Шуточная)

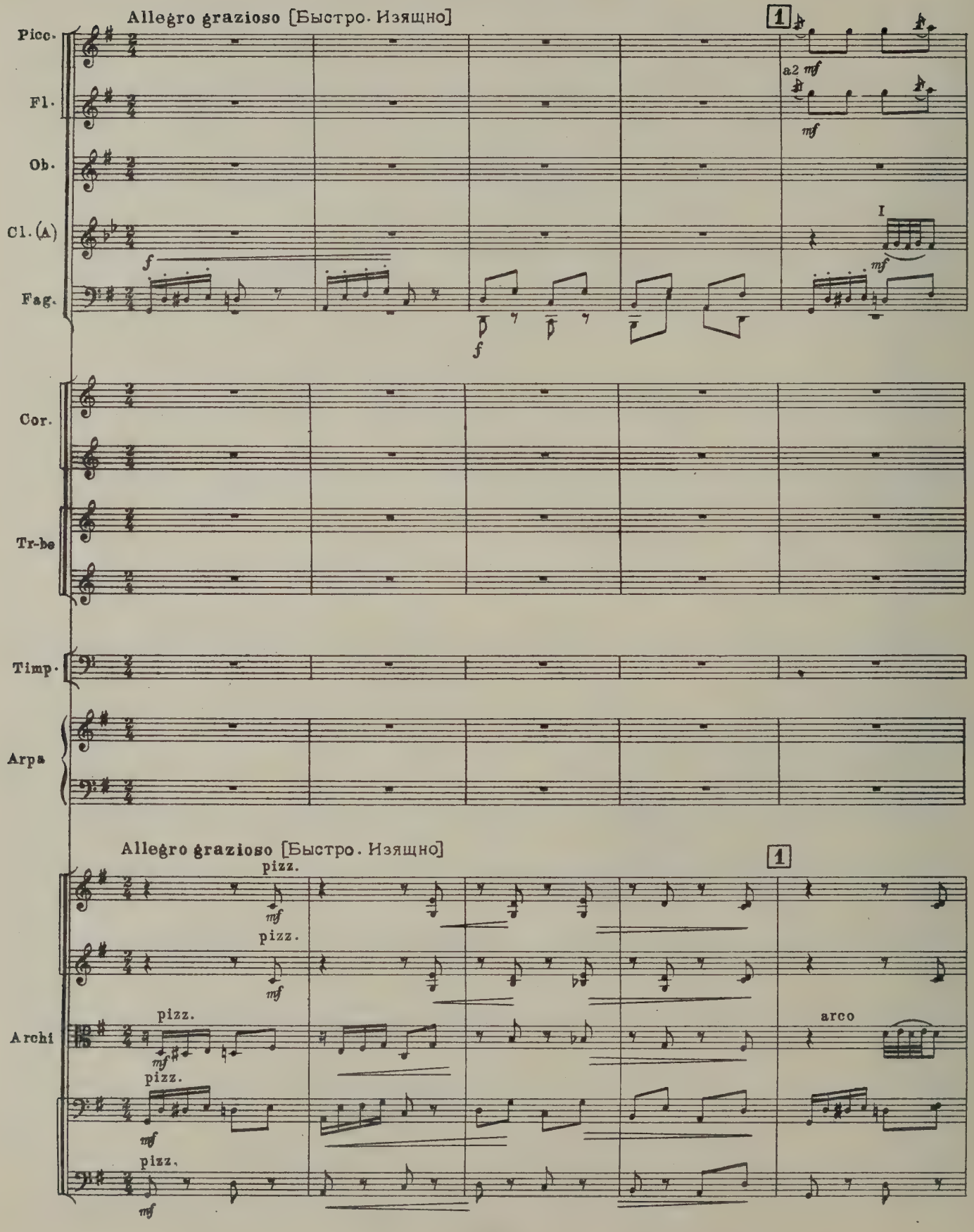

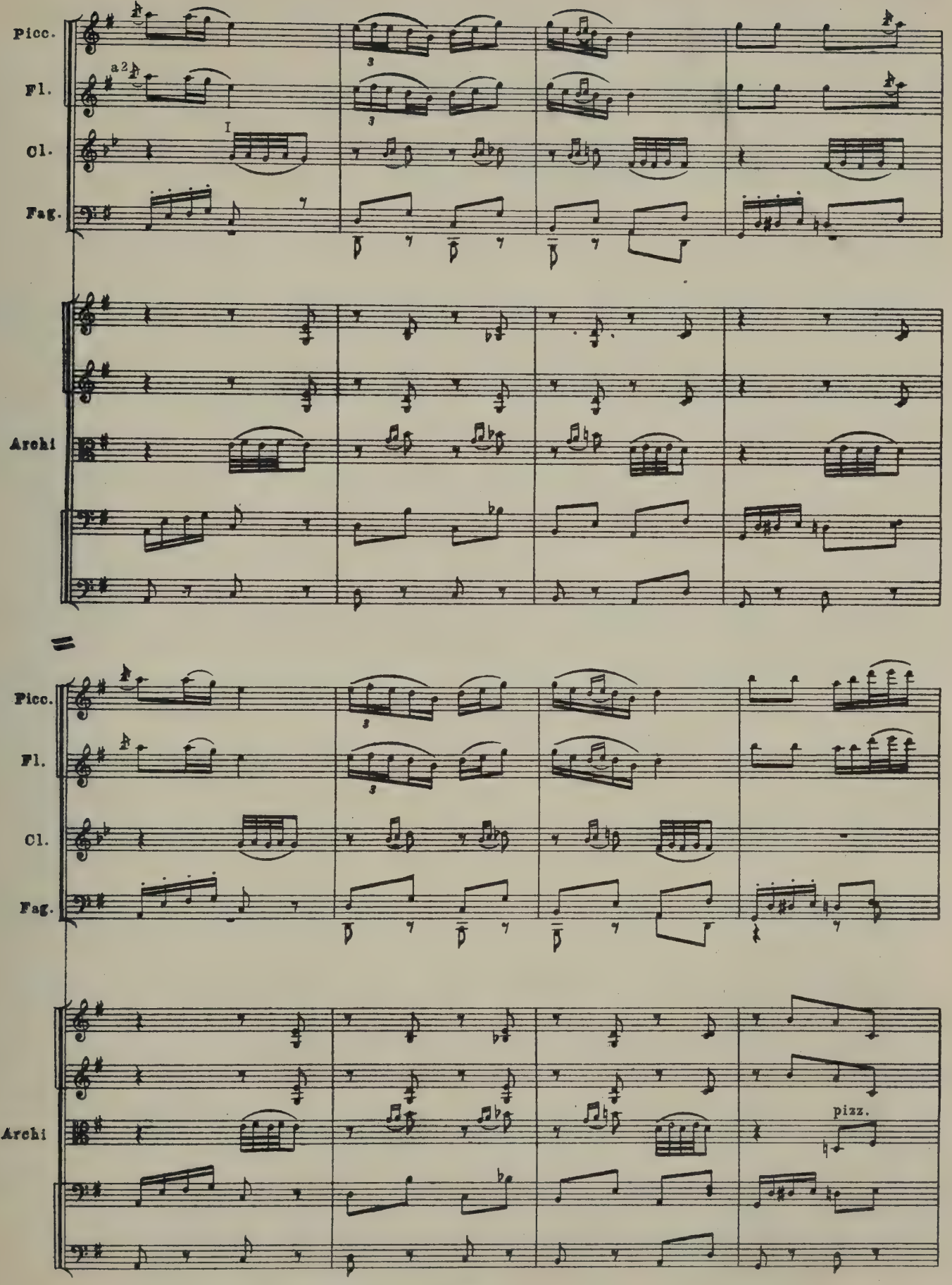
Picc.
Fl.
Cl.
Fag.
Archi
a 2
I
pizz.

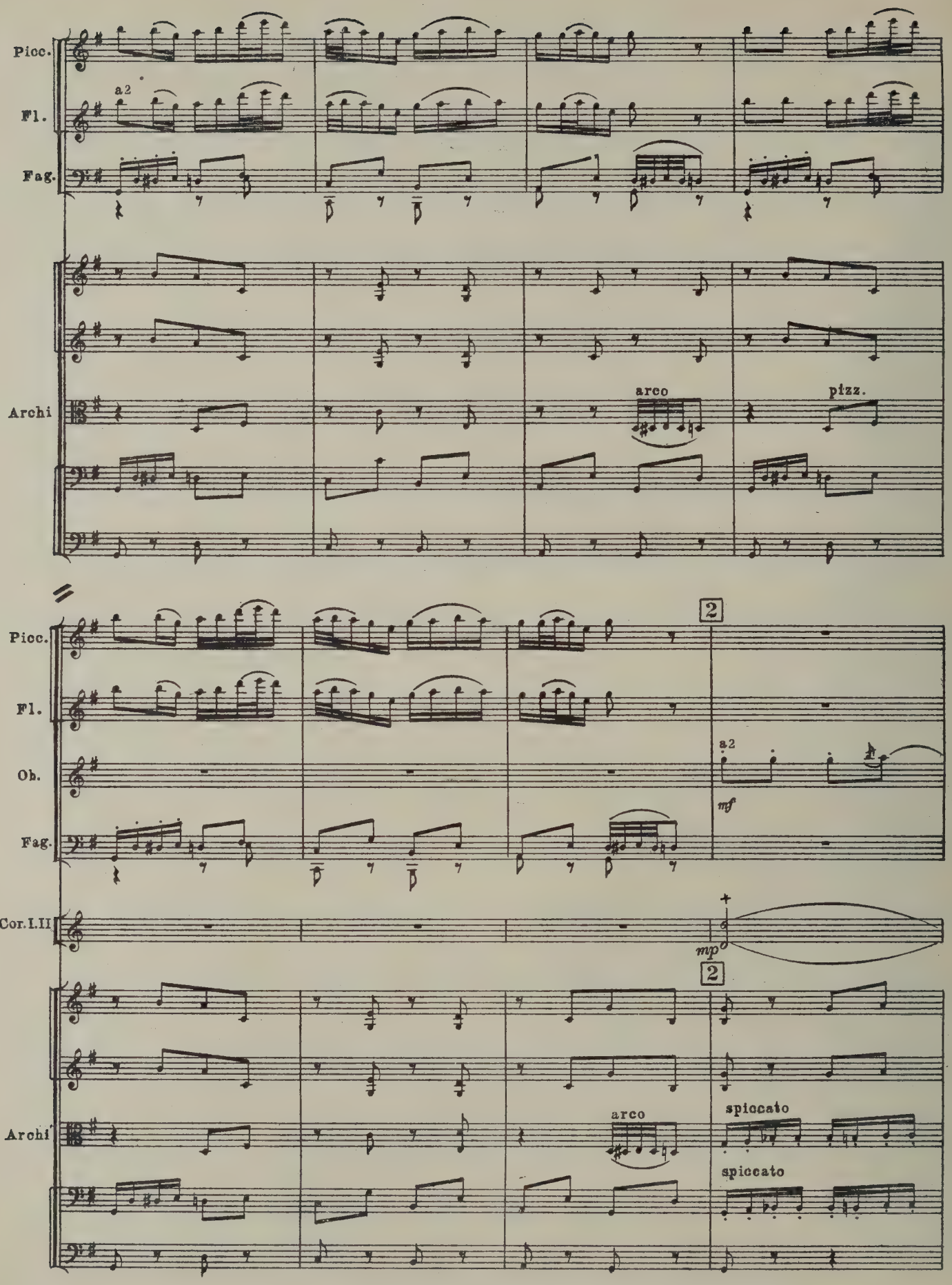
Picc.
Fl.
a2
Fag.
Archi
arco
pizz.
Picc.
Fl.
Ob.
Fag.
2
a2
mf
Cor.I.II
mp
2
Archi
arco
spiccato
spiccato

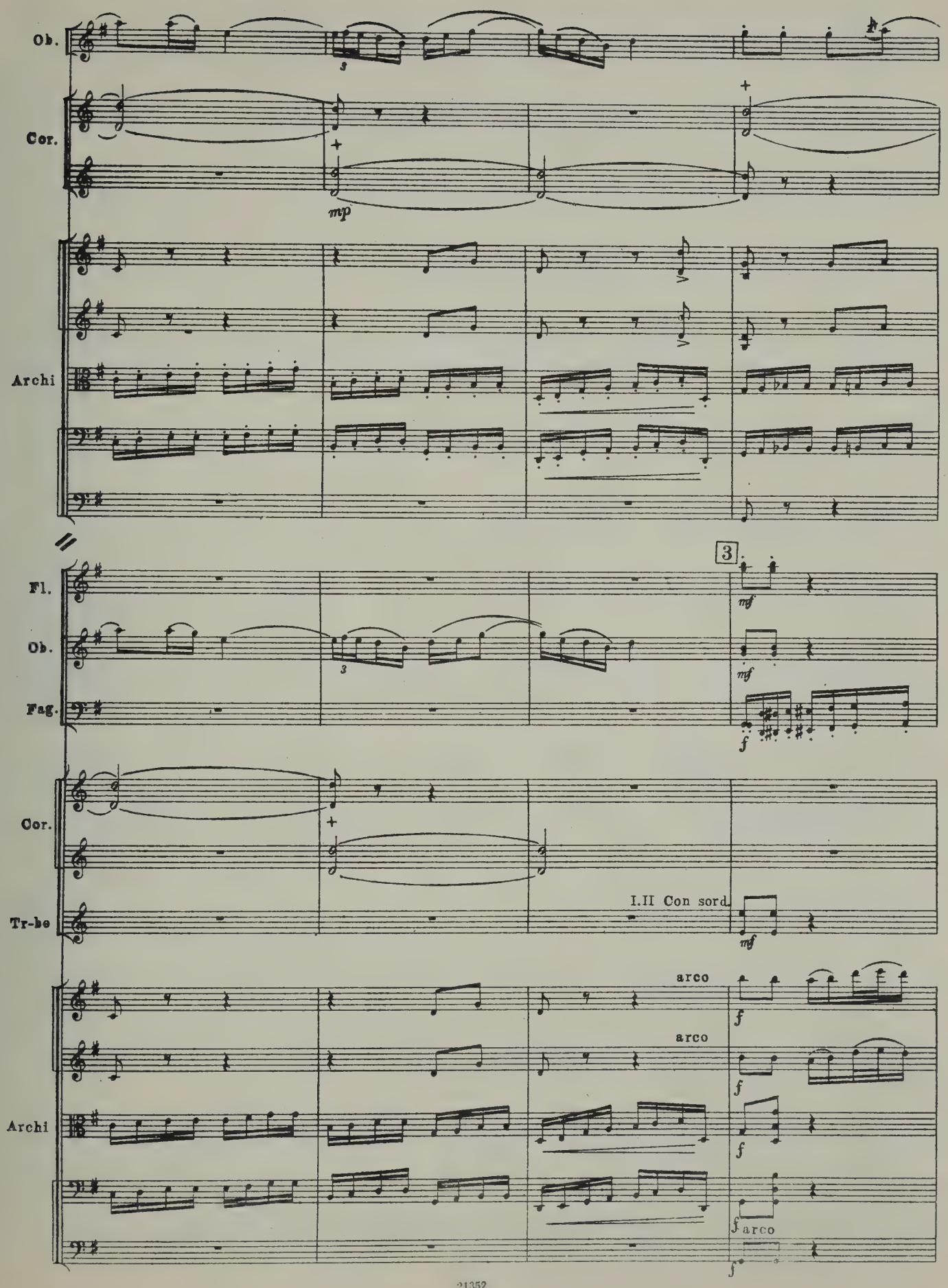
Ob.
Cor.
mp
Archi
Fl.
Ob.
Fag.
3
mf
f
Cor.
Tr-be
I.II Con sord.
arco
Archi
f
arco

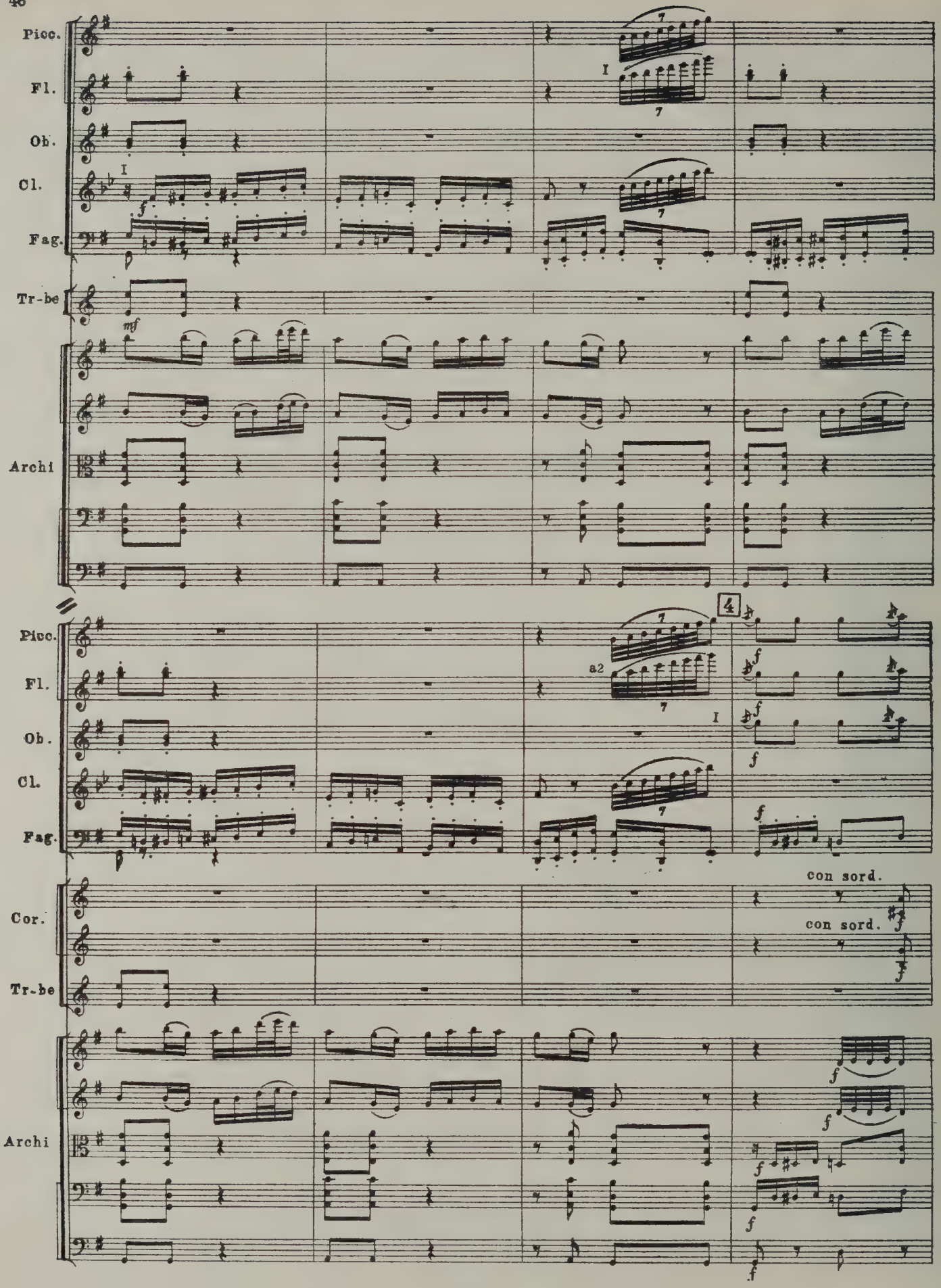
Picc.
Fl.
Ob.
Cl.
Fag.
Tr-be
Archi
Picc.
Fl.
Ob.
Cl.
Fag.
Cor.
Tr-be
Archi
a2
4
con sord.
con sord.

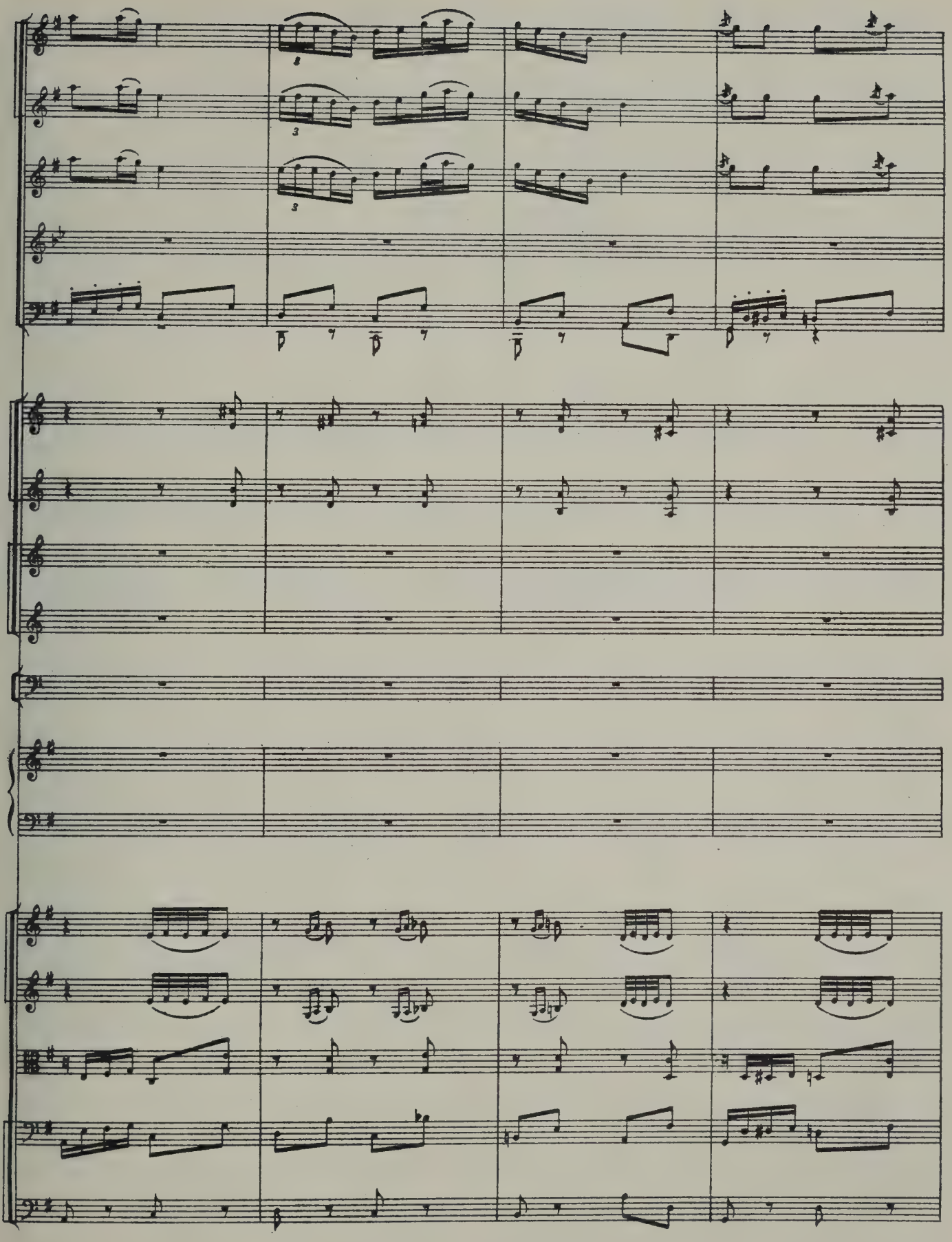

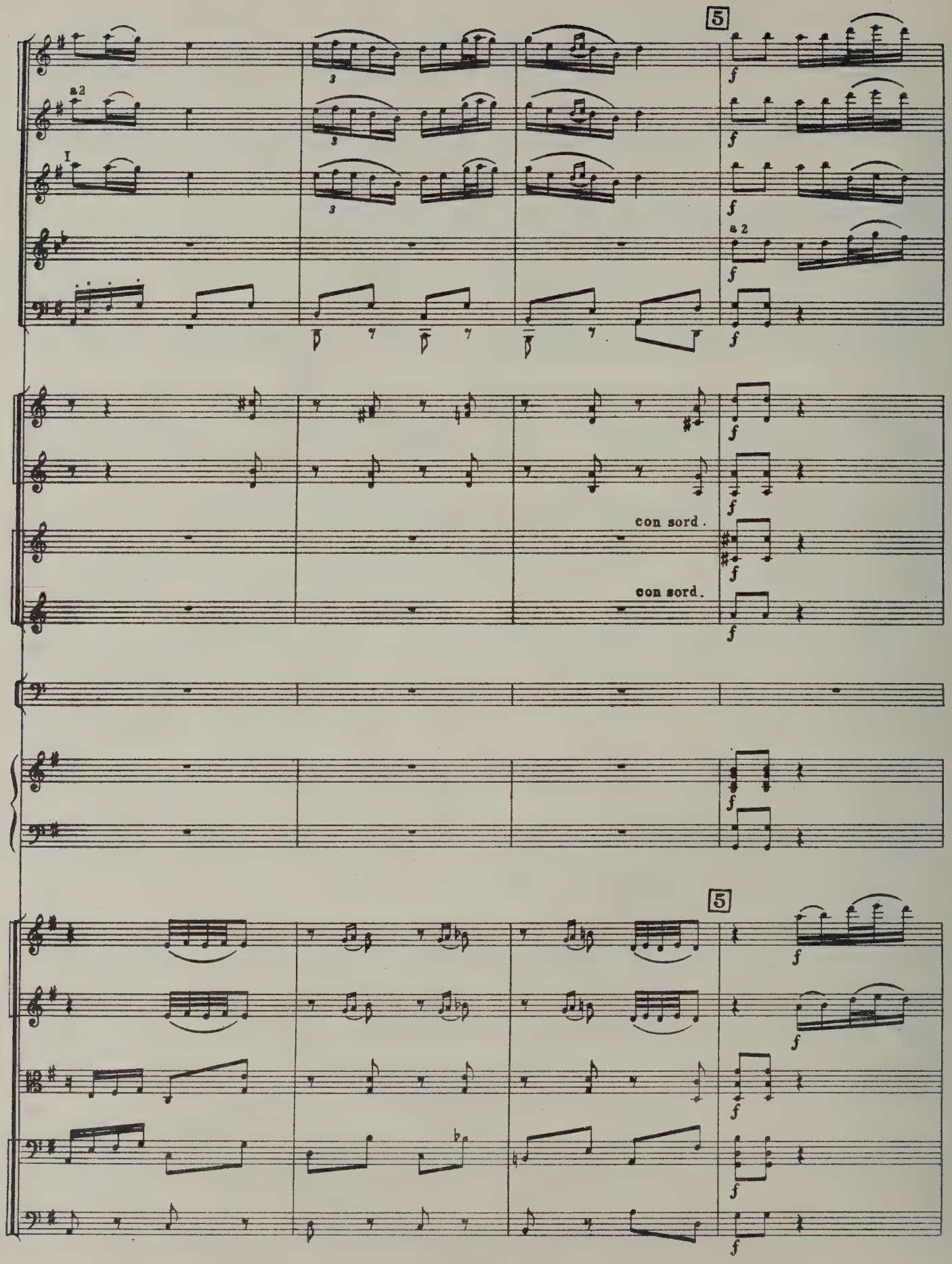
5
a2
I
3
f
a 2
con sord.
con sord.
5

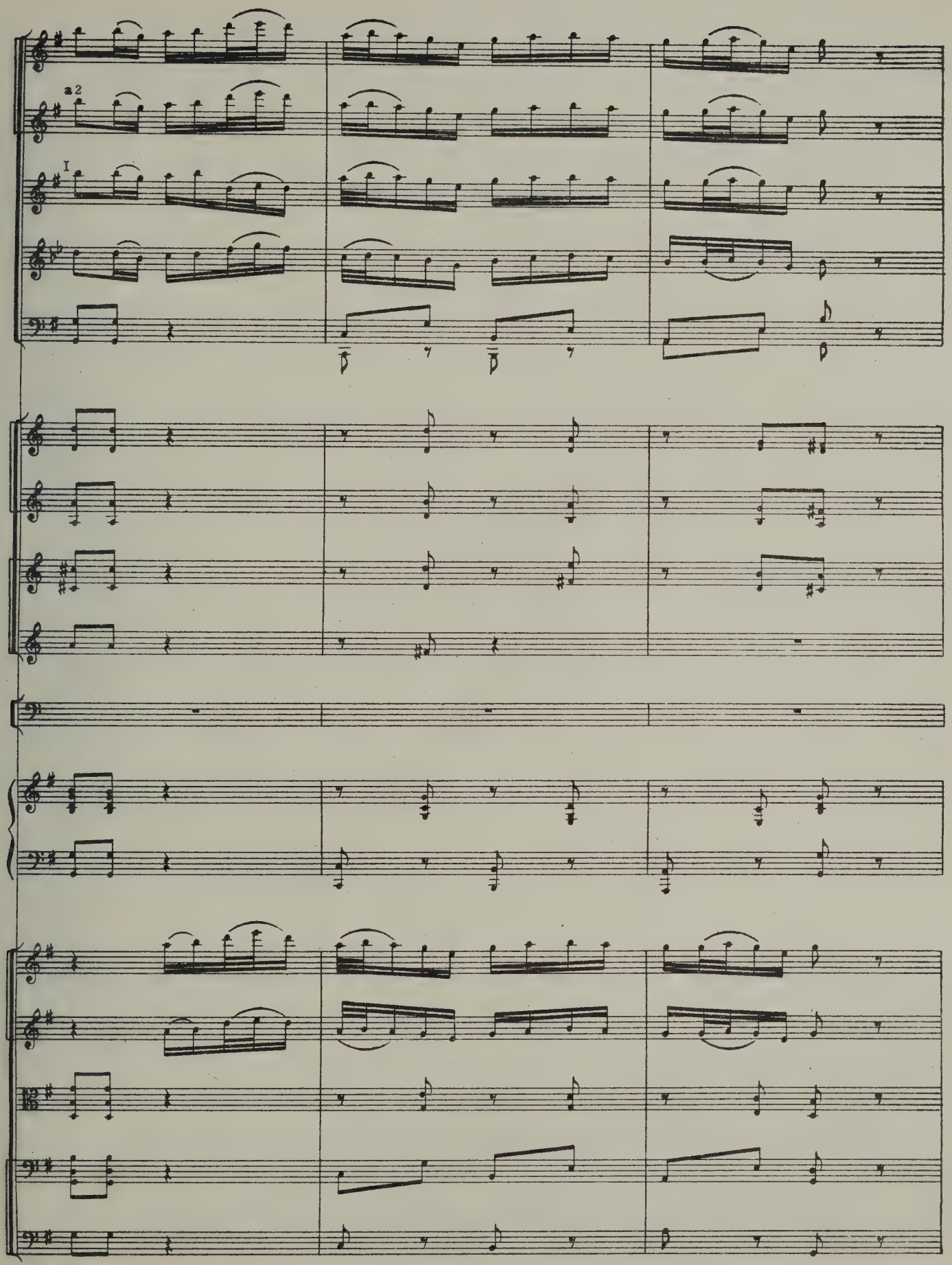
a 2
I

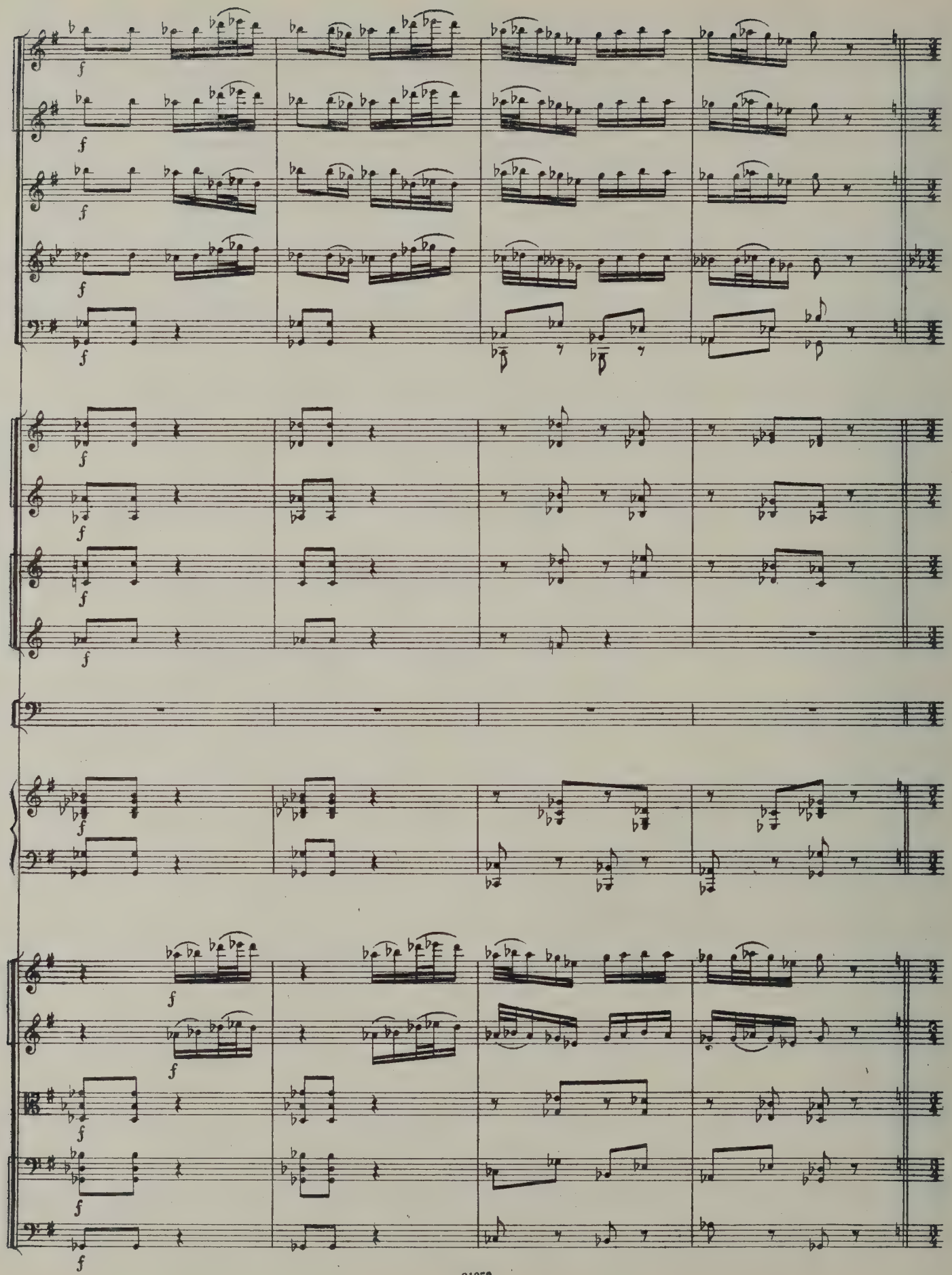

Poco tranquillo

I

Cl.

Fag.

Arpa

V-ni I

V-ni II

2 soIe arco

V-Ie

2 soIe pizz.

2 soIi arco

V-celli

2 soli pizz.

C-bassi

pizz.

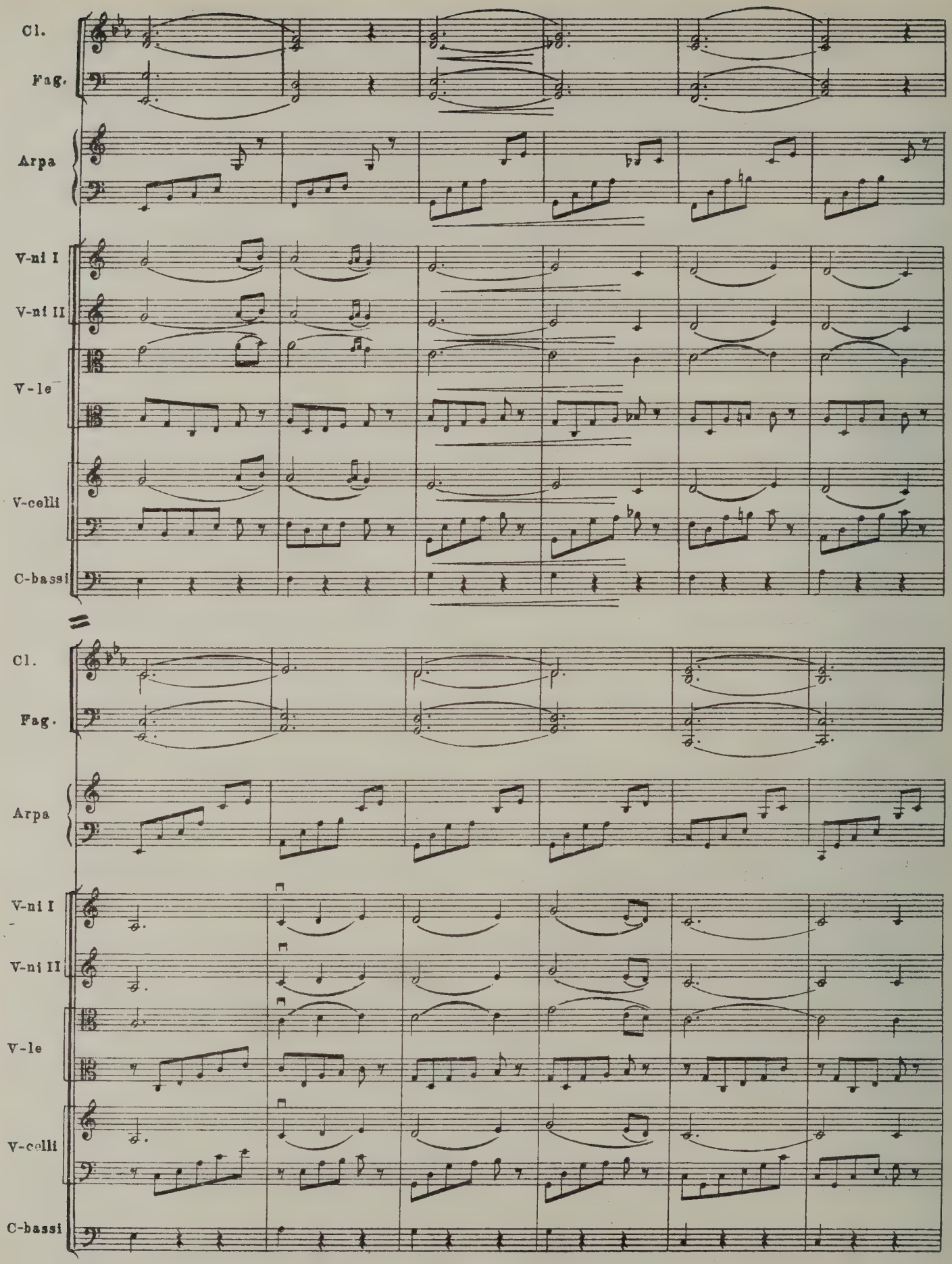
Cl.
Fag.
Arpa
V-ni I
V-ni II
V-le
V-celli
C-bassi
Cl.
Fag.
Arpa
V-ni I
V-ni II
V-le
V-celli
C-bassi

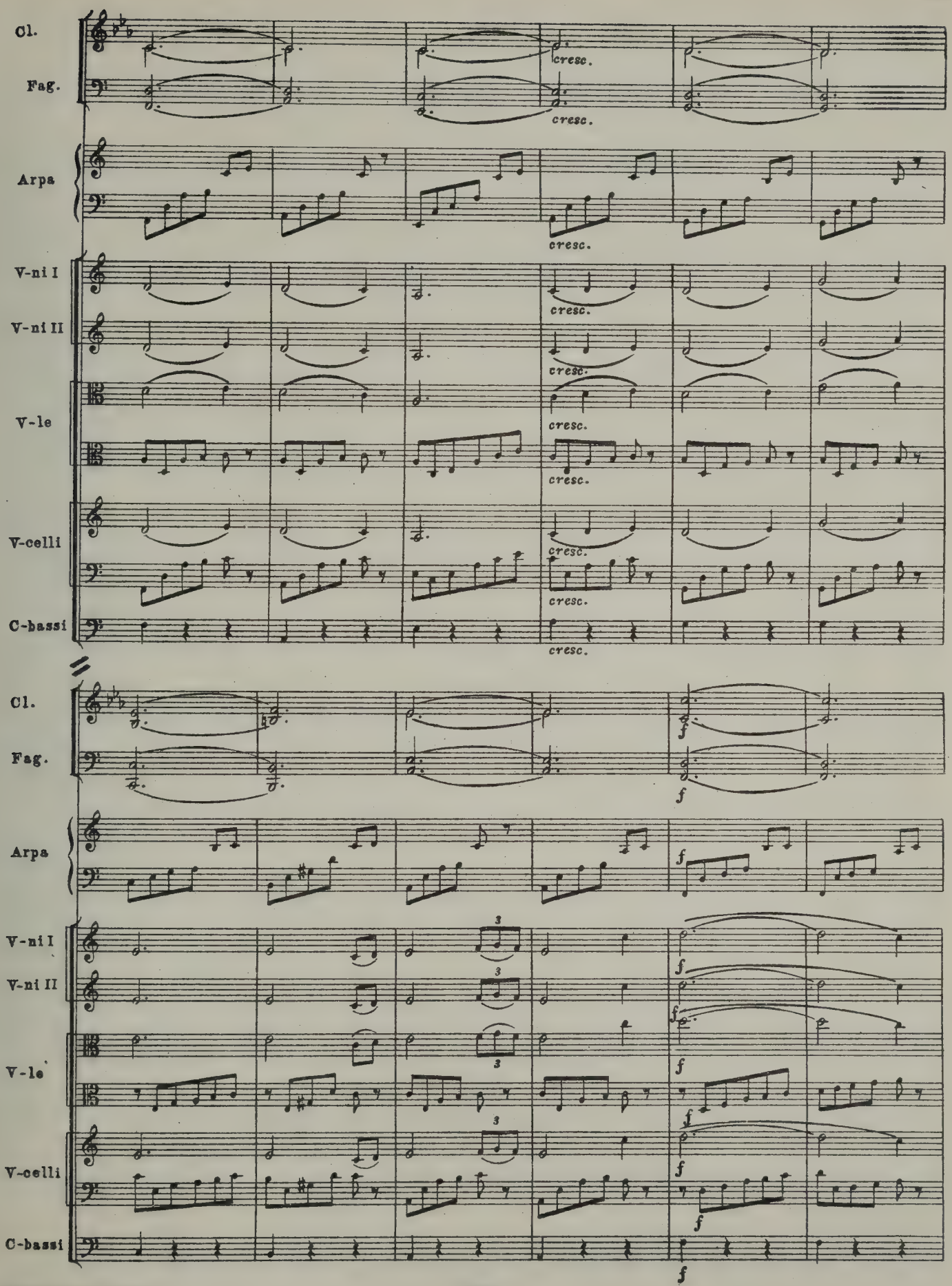
Cl.
Fag.
Arpa
V-ni I
V-ni II
V-le
V-celli
C-bassi
cresc.
f
3

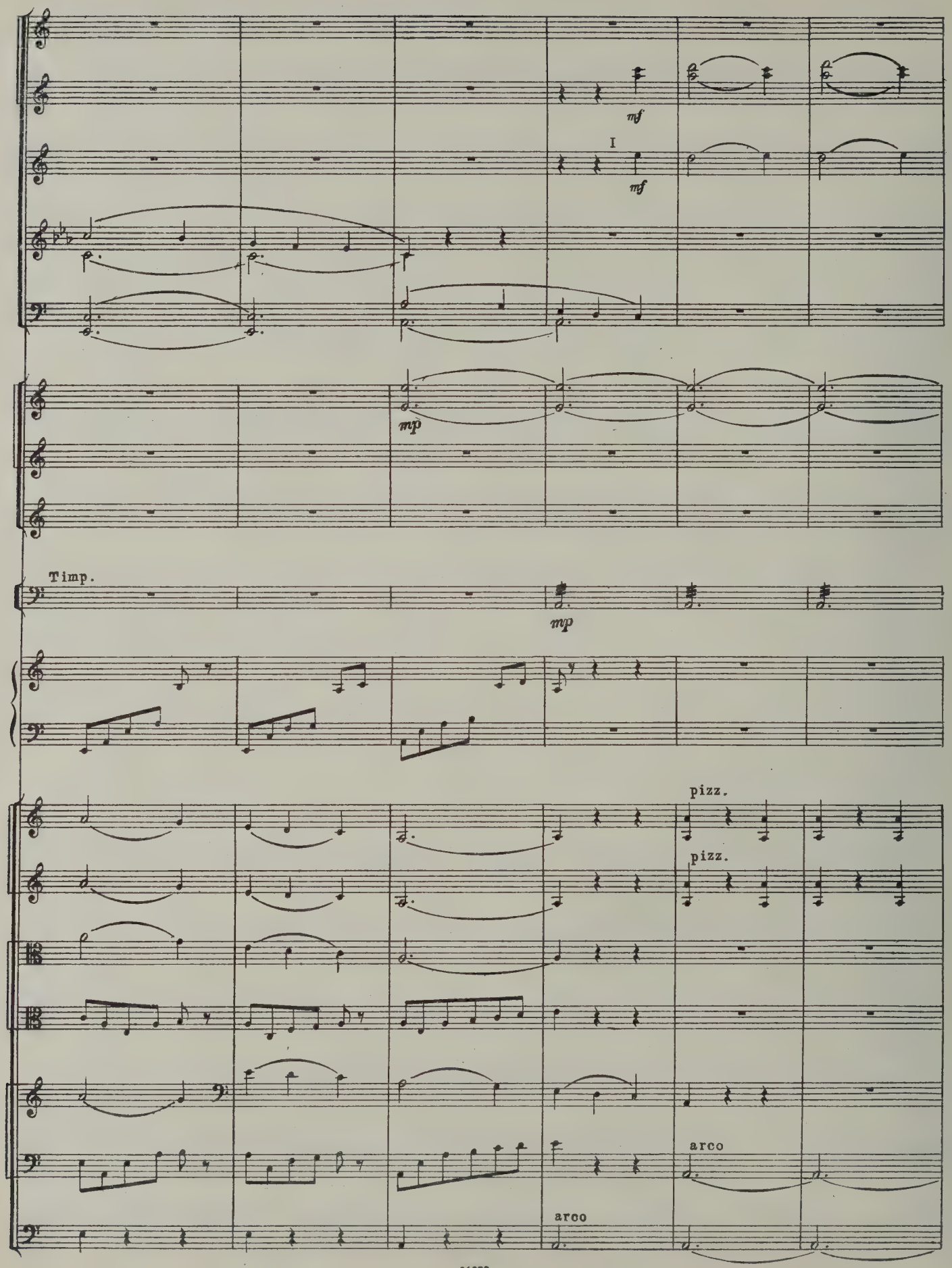
mf
I
mf
mp
Timp.
mp
pizz.
pizz.
arco
arco

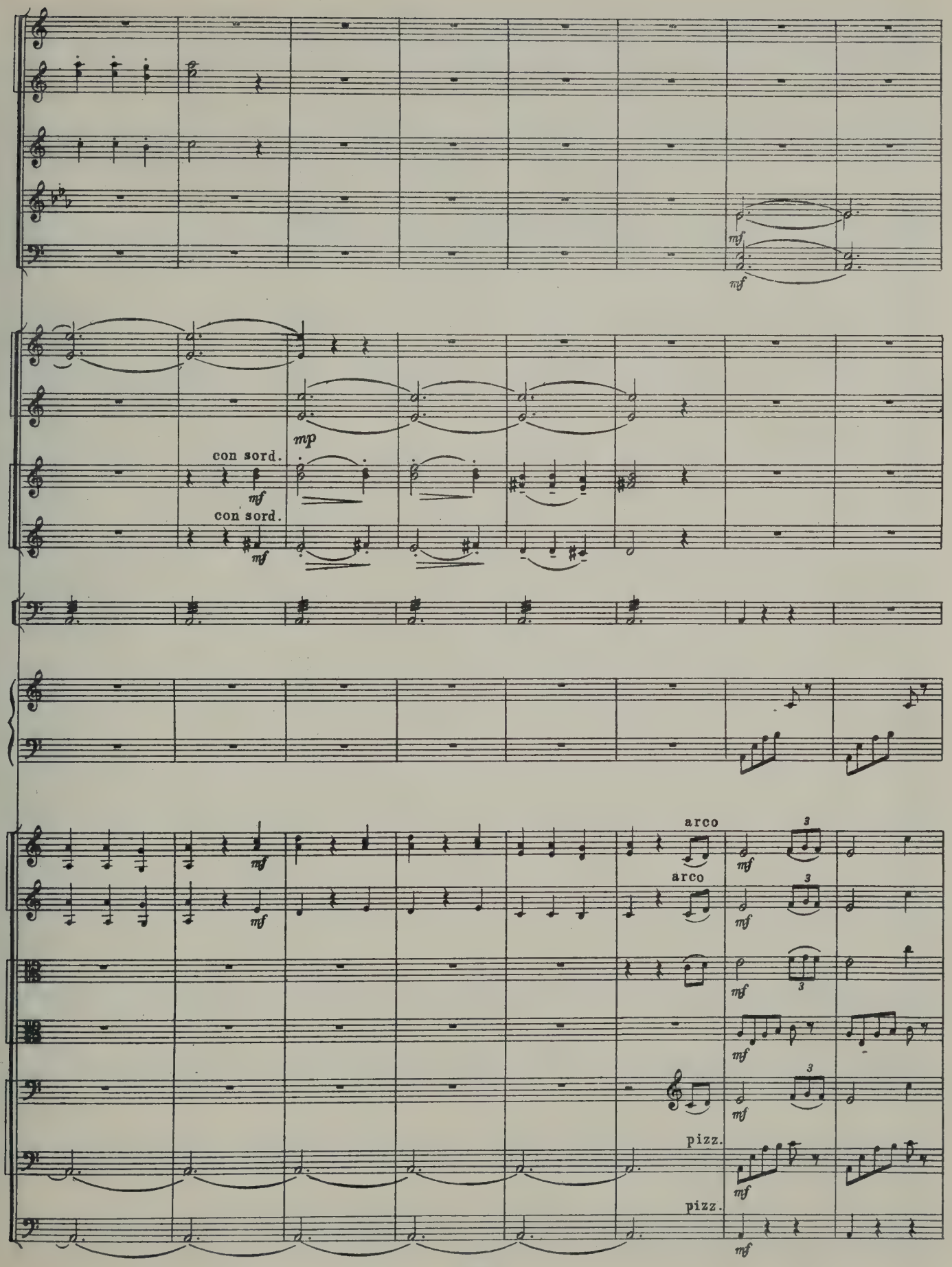
mf
mf
mp
con sord.
mf
con sord.
mf
arco
arco
pizz.
pizz.

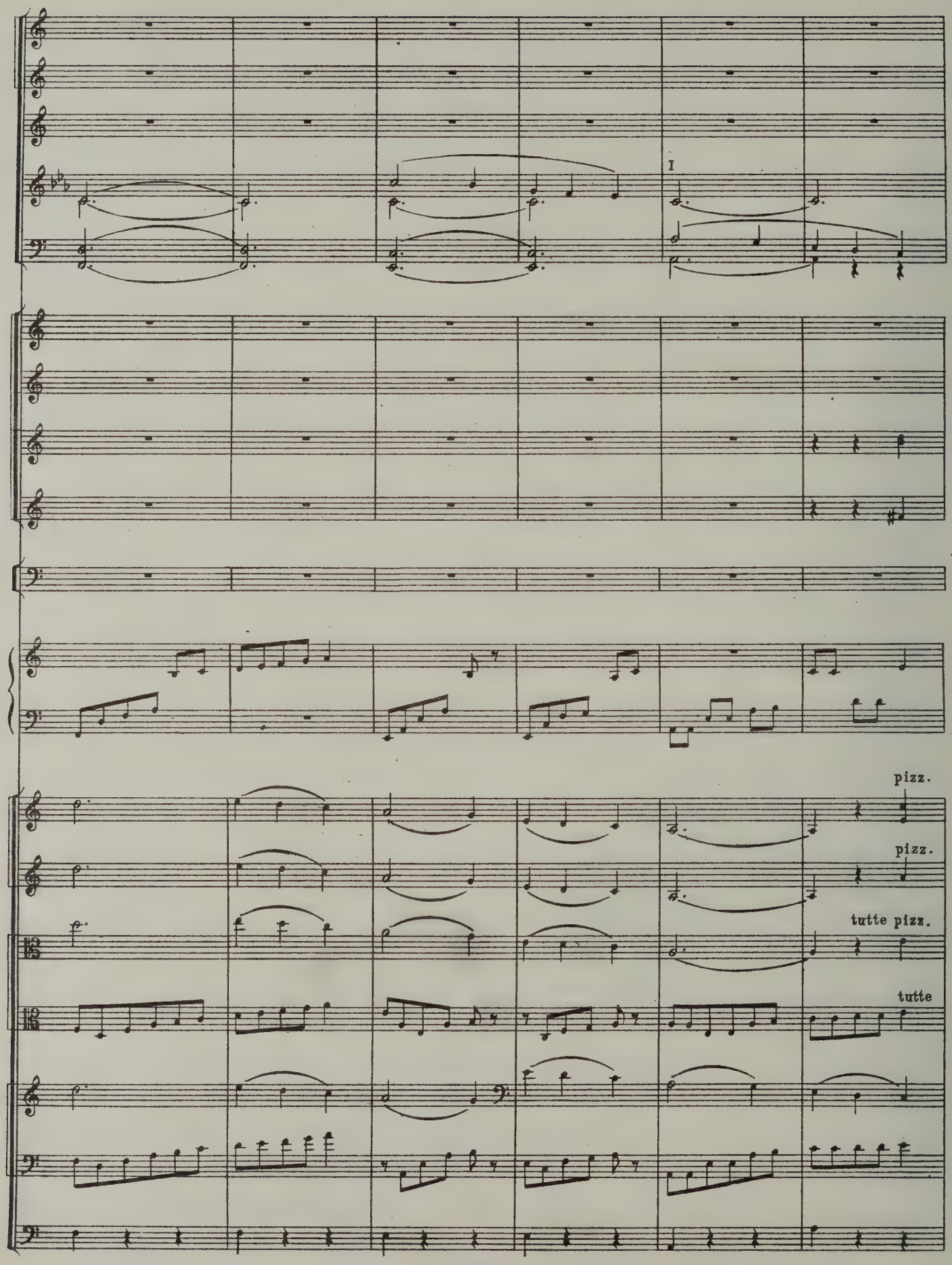
I
pizz.
pizz.
tutte pizz.
tutte

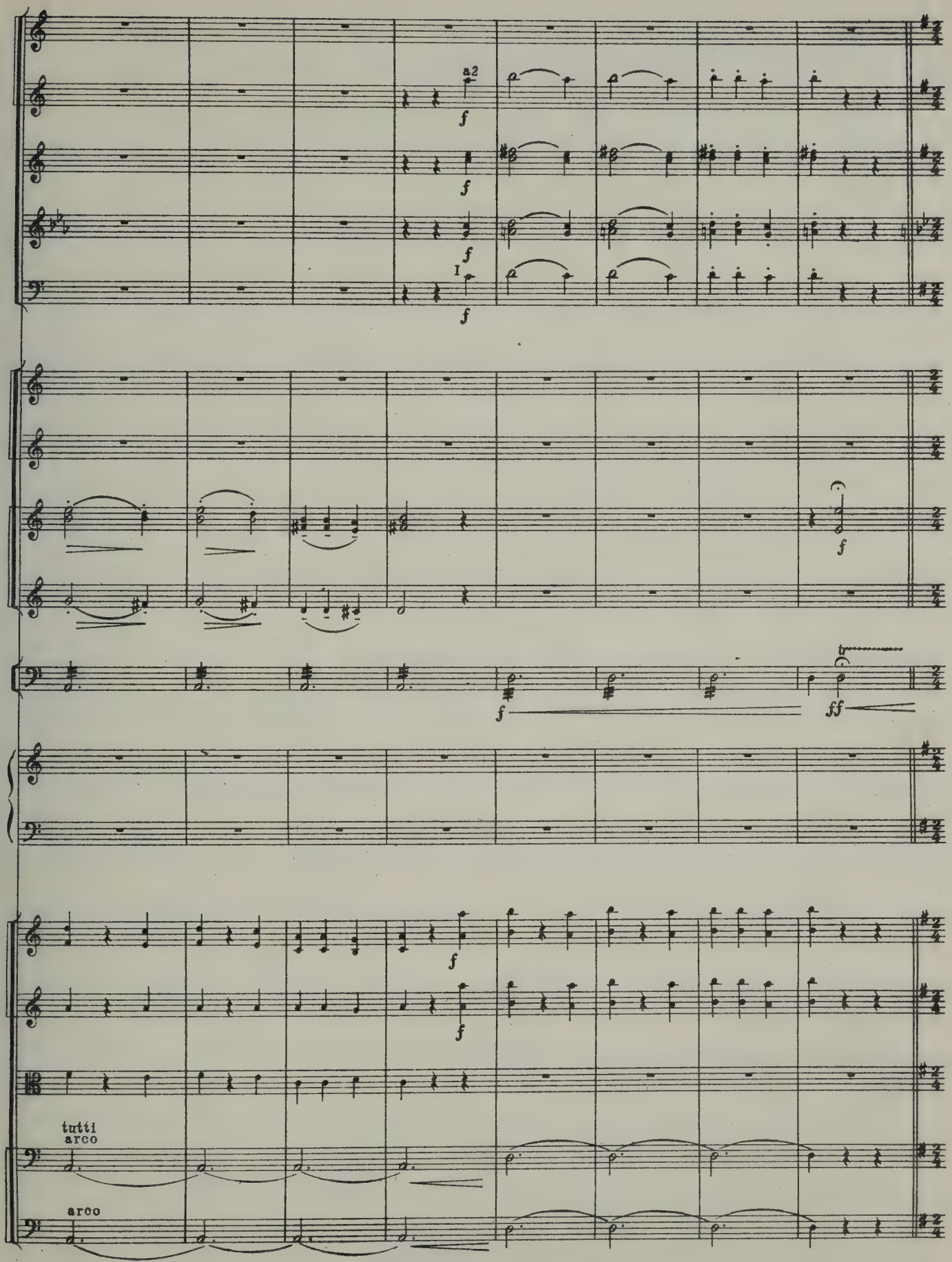
a2
f
I
tutti
arco
arco

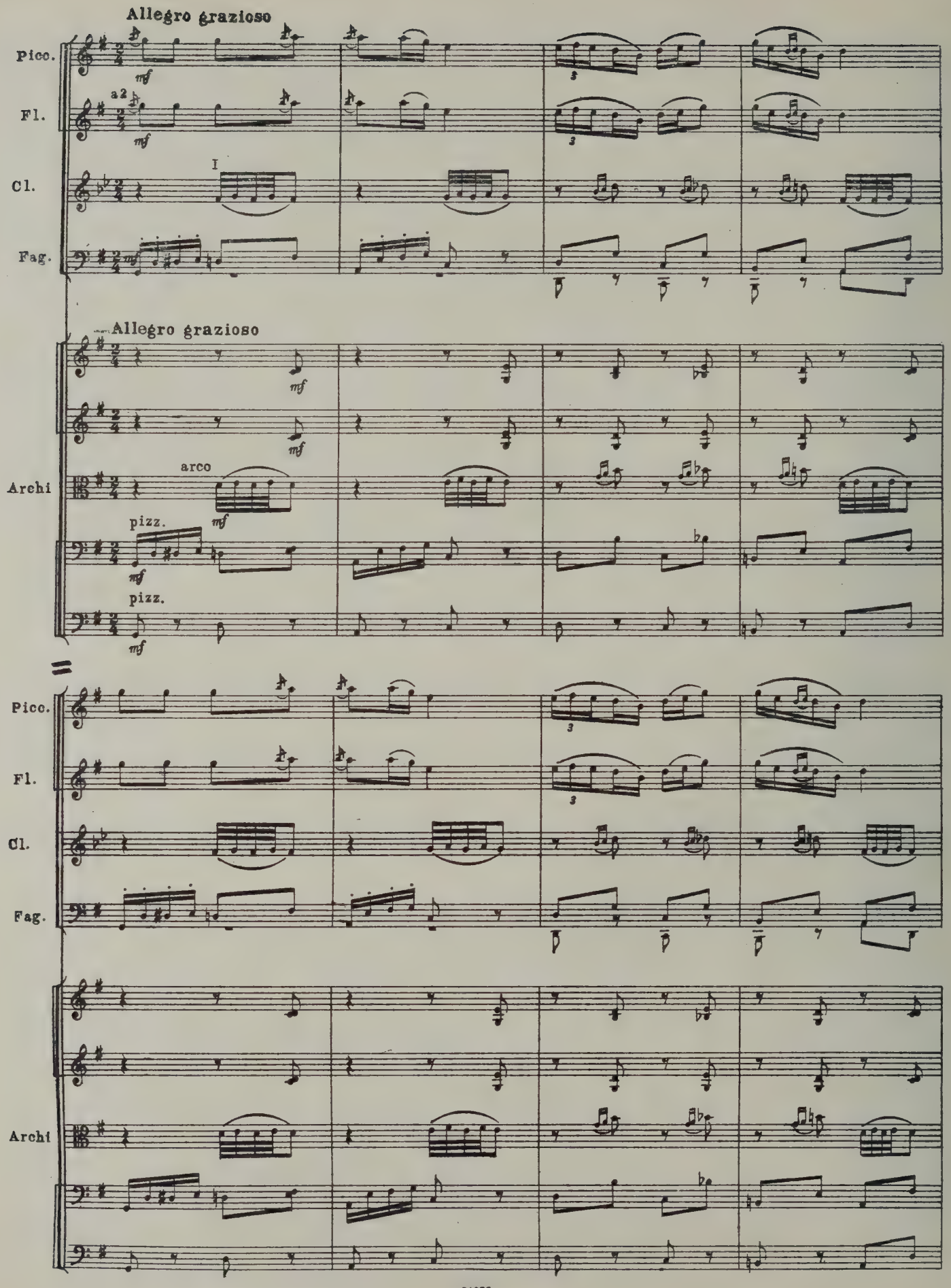
Allegro grazioso
Pico.
Fl.
Cl.
Fag.
a2
I
Allegro grazioso
Archi
arco
pizz.
pizz.
Pico.
Fl.
Cl.
Fag.
Archi

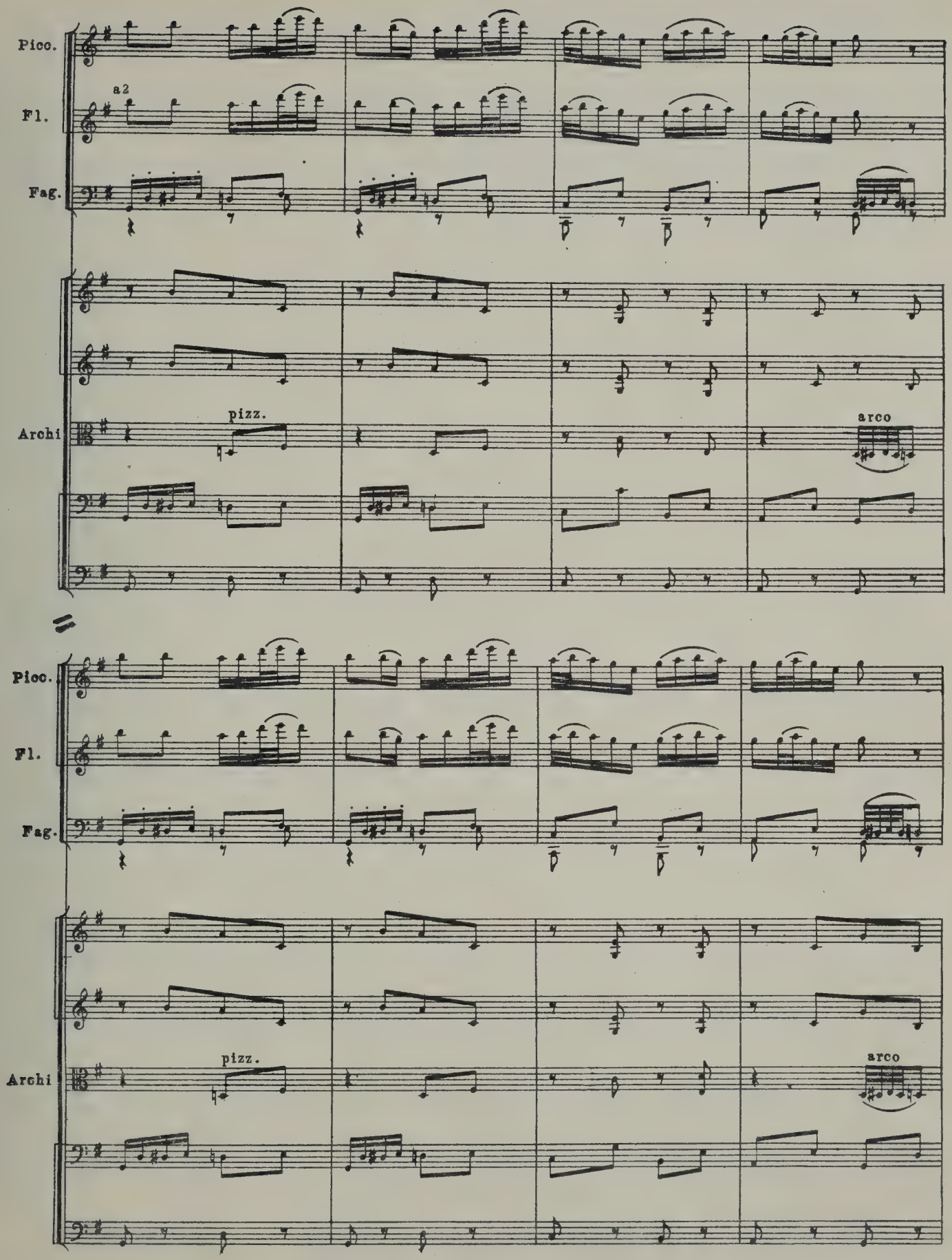
Picc.
Fl.
a2
Fag.
Archi
pizz.
arco
Picc.
Fl.
Fag.
Archi
pizz.
arco

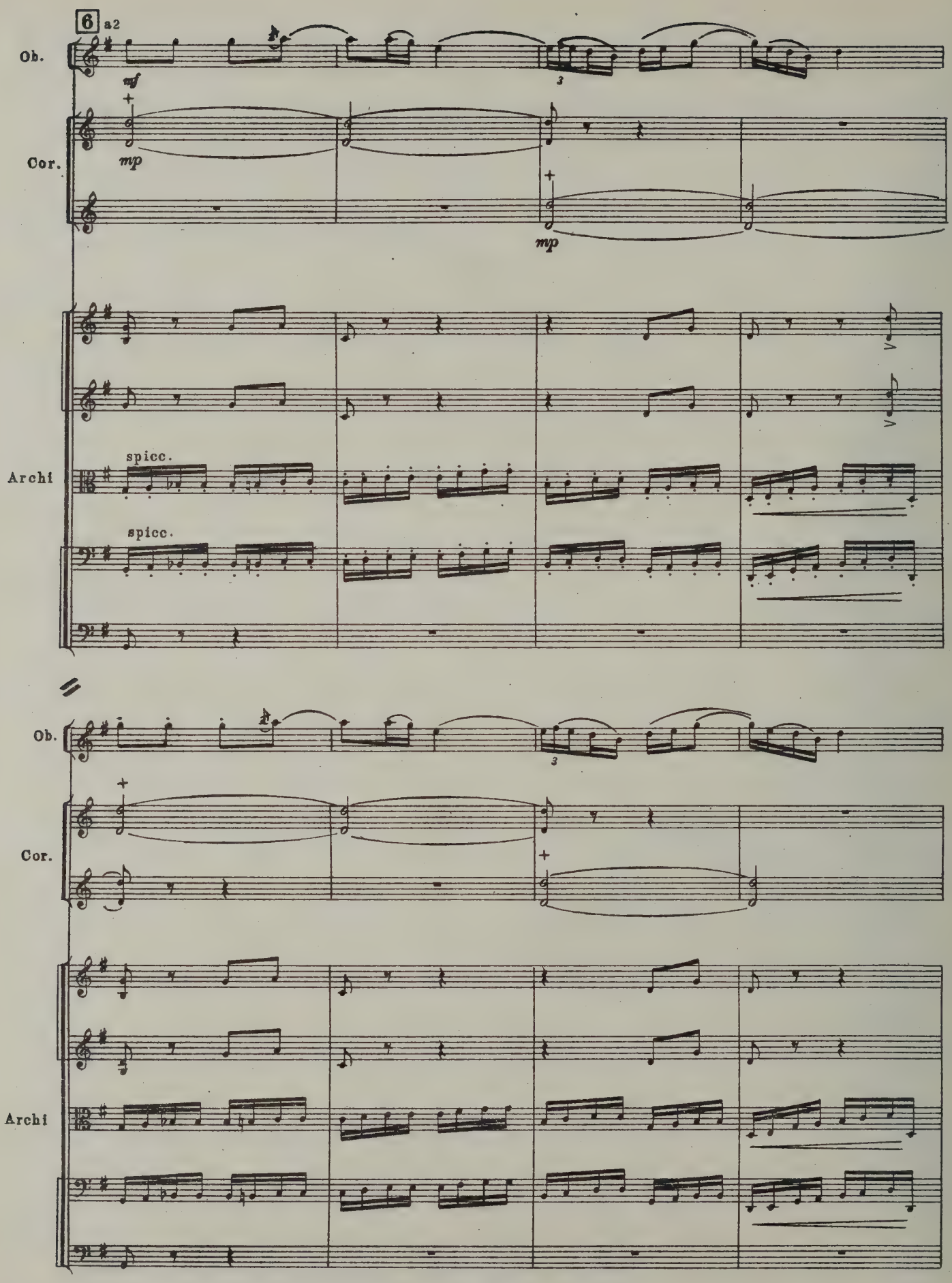
6
a2
Ob.
Cor.
Archi
spicc.
spicc.
Ob.
Cor.
Archi

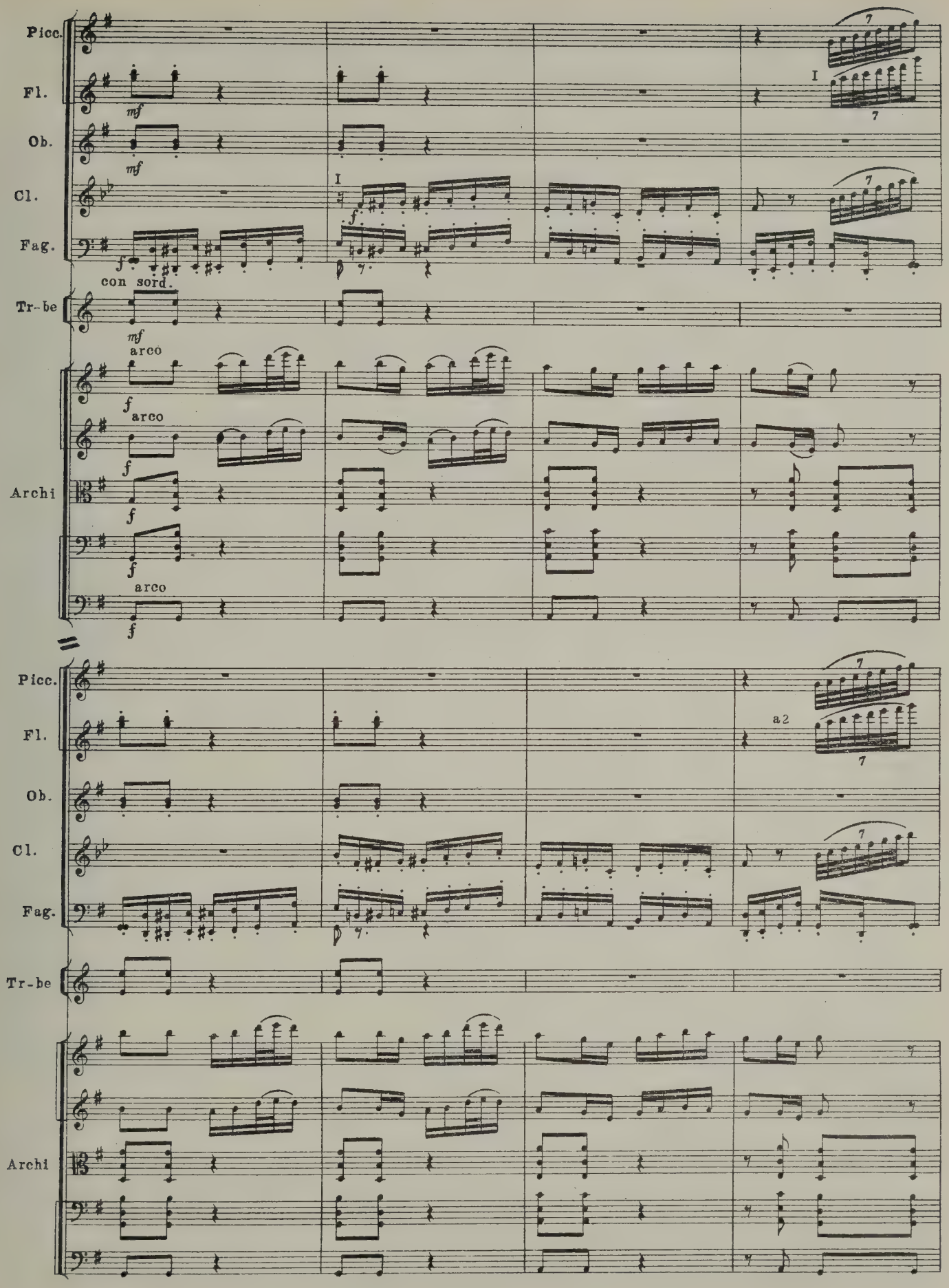
Picc.
Fl.
Ob.
Cl.
Fag.
Tr-be
Archi
mf
f
con sord.
arco
I
a2
7

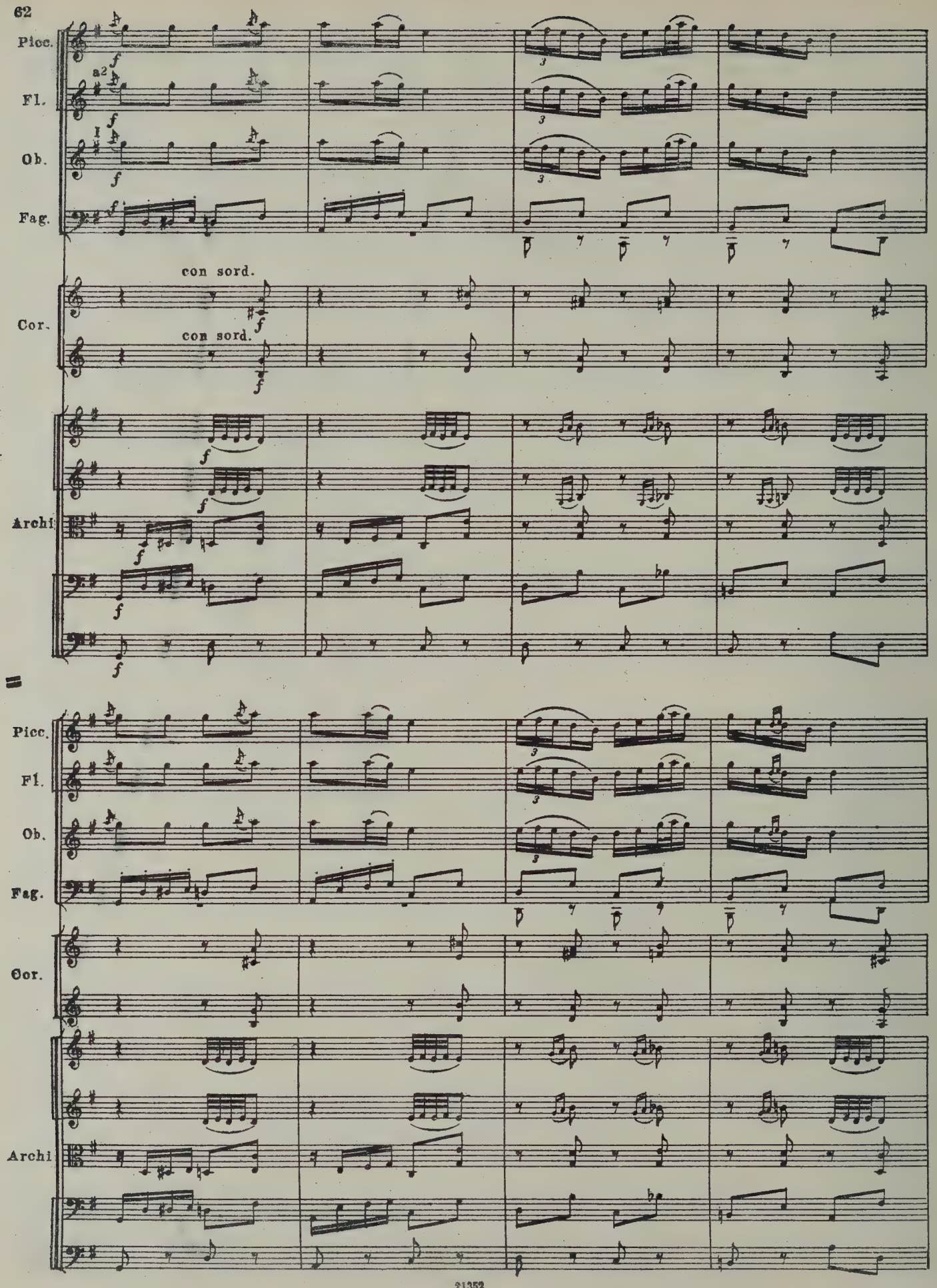
Picc.
Fl.
Ob.
Fag.
Cor.
con sord.
con sord.
Archi

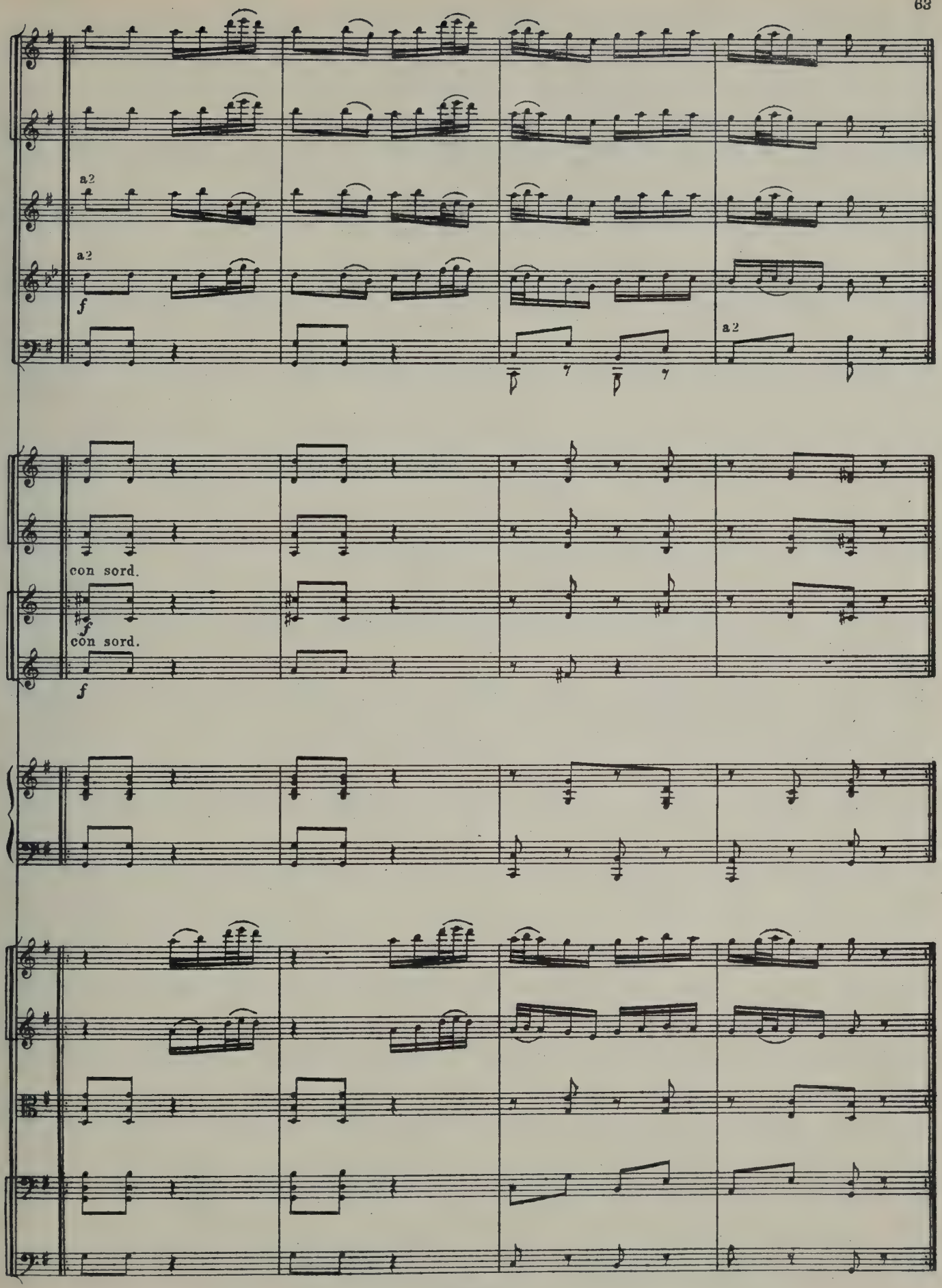
a2
a2
f
a2
con sord.
f
con sord.
f

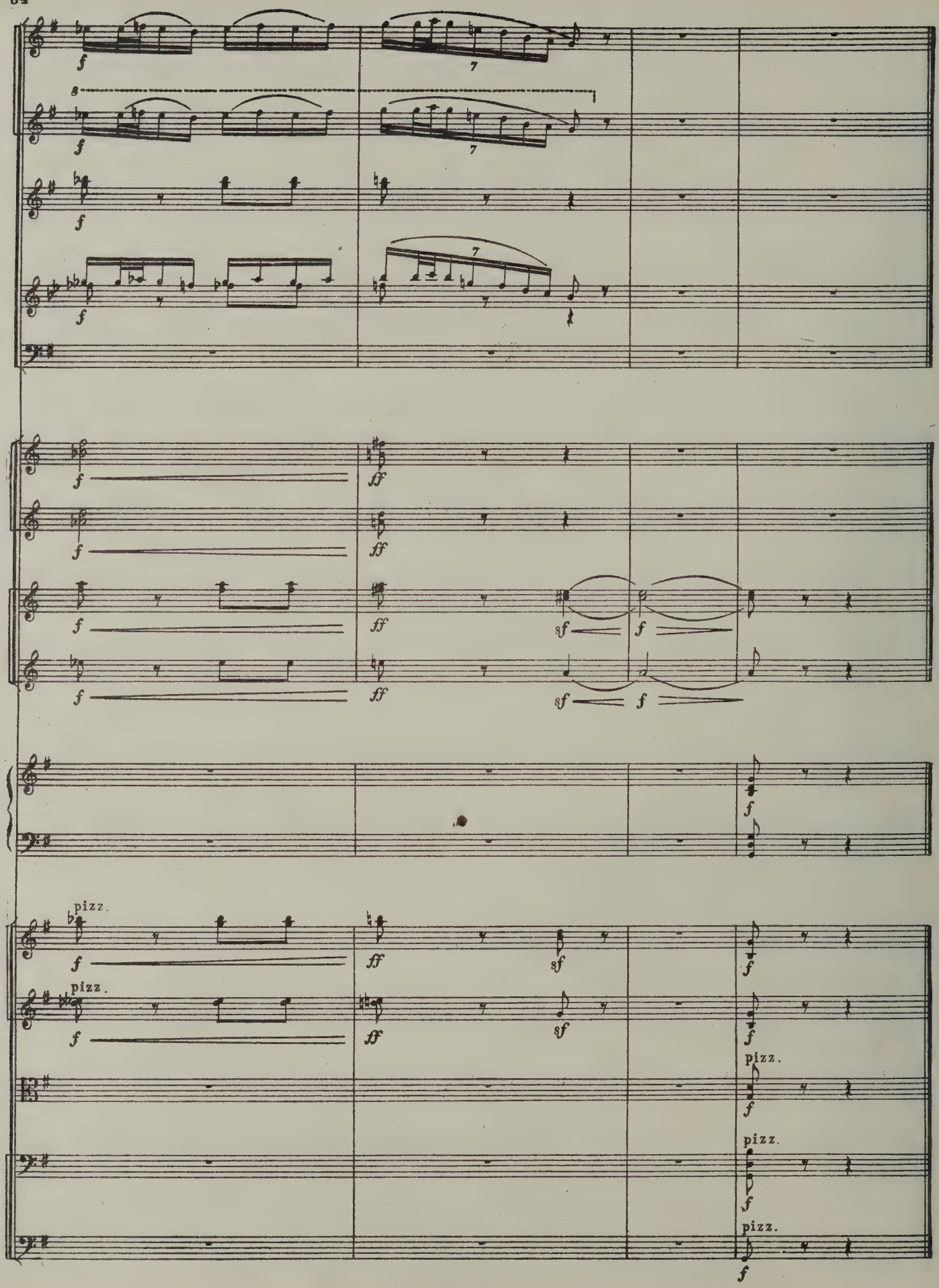
f
8
7
ff
sf
pizz.

IV. УФА-ЧЕЛЯБИ

УФА-ЧИЛЯБИНСК

(Хороводно-игровая)

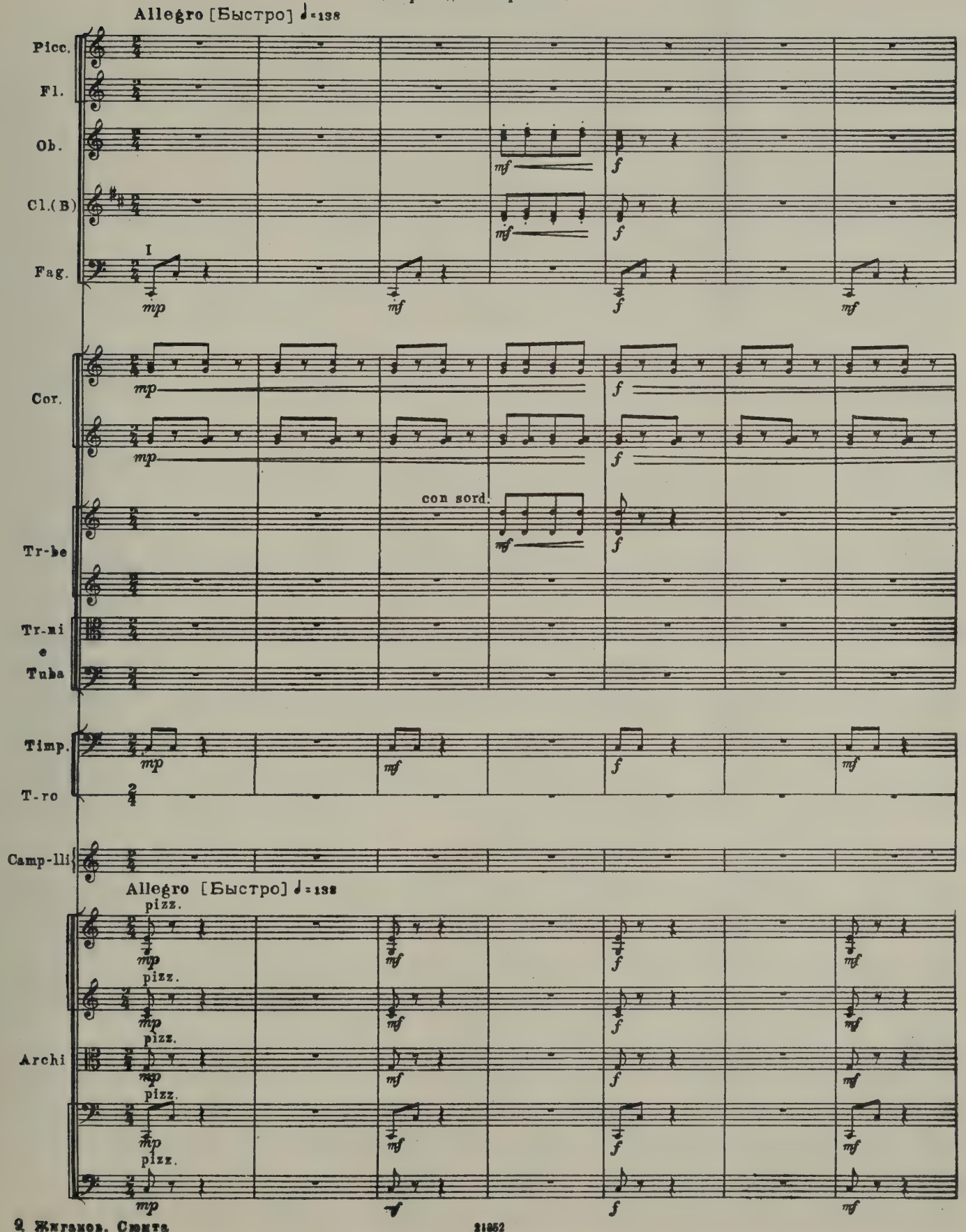

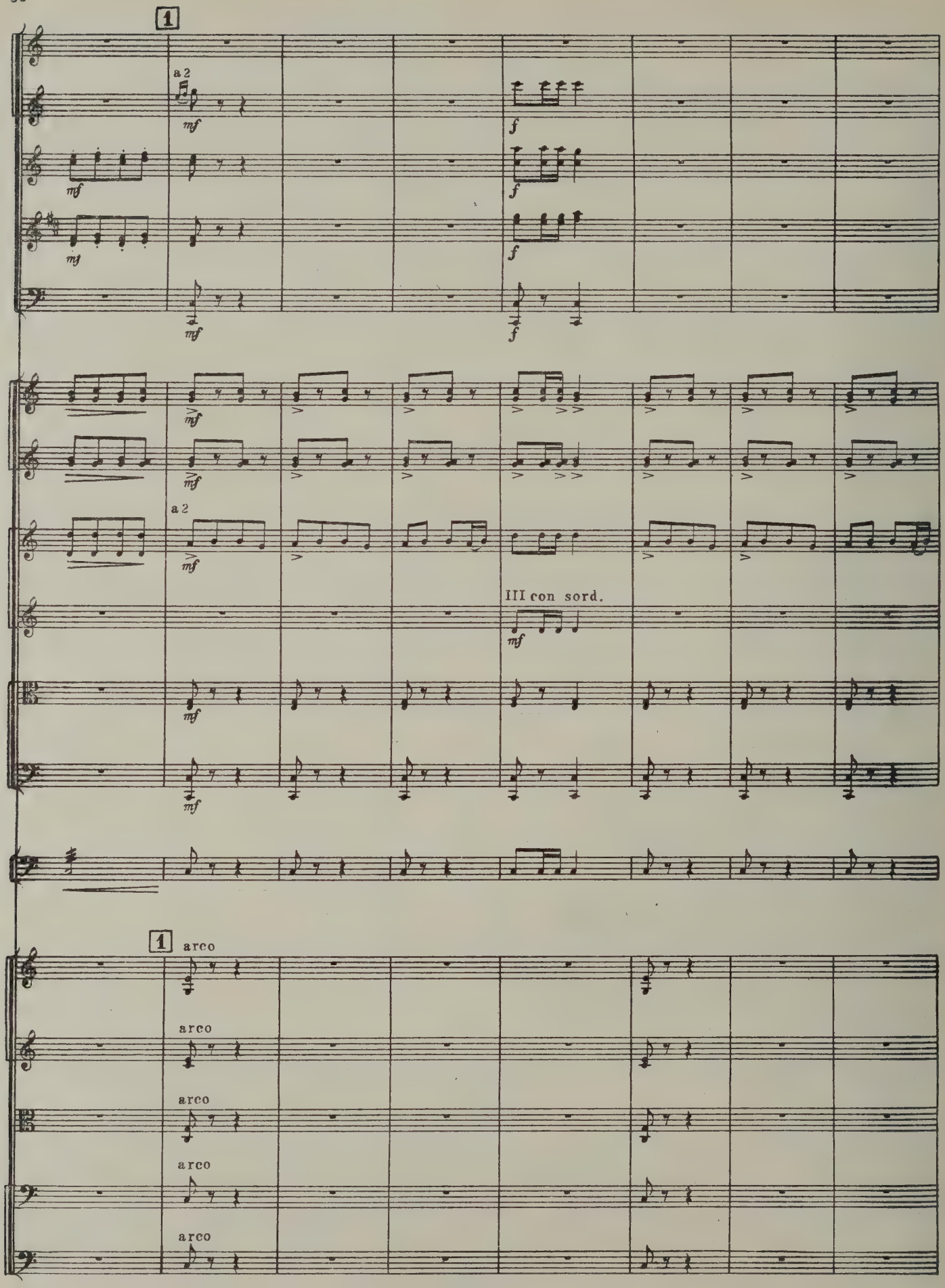
1
a 2
mf
f
III con sord.
1
arco

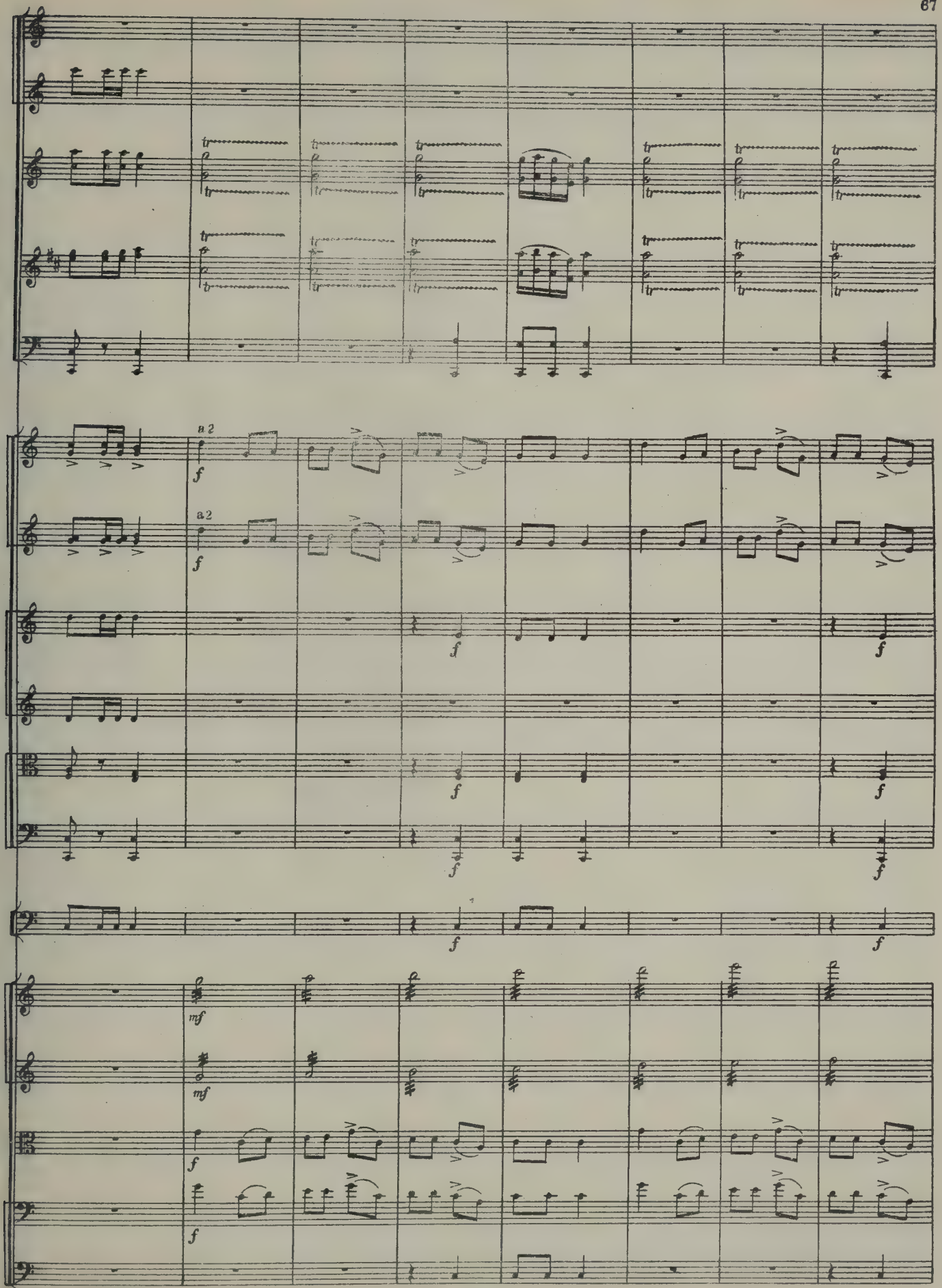
a 2
a 2
f
mf

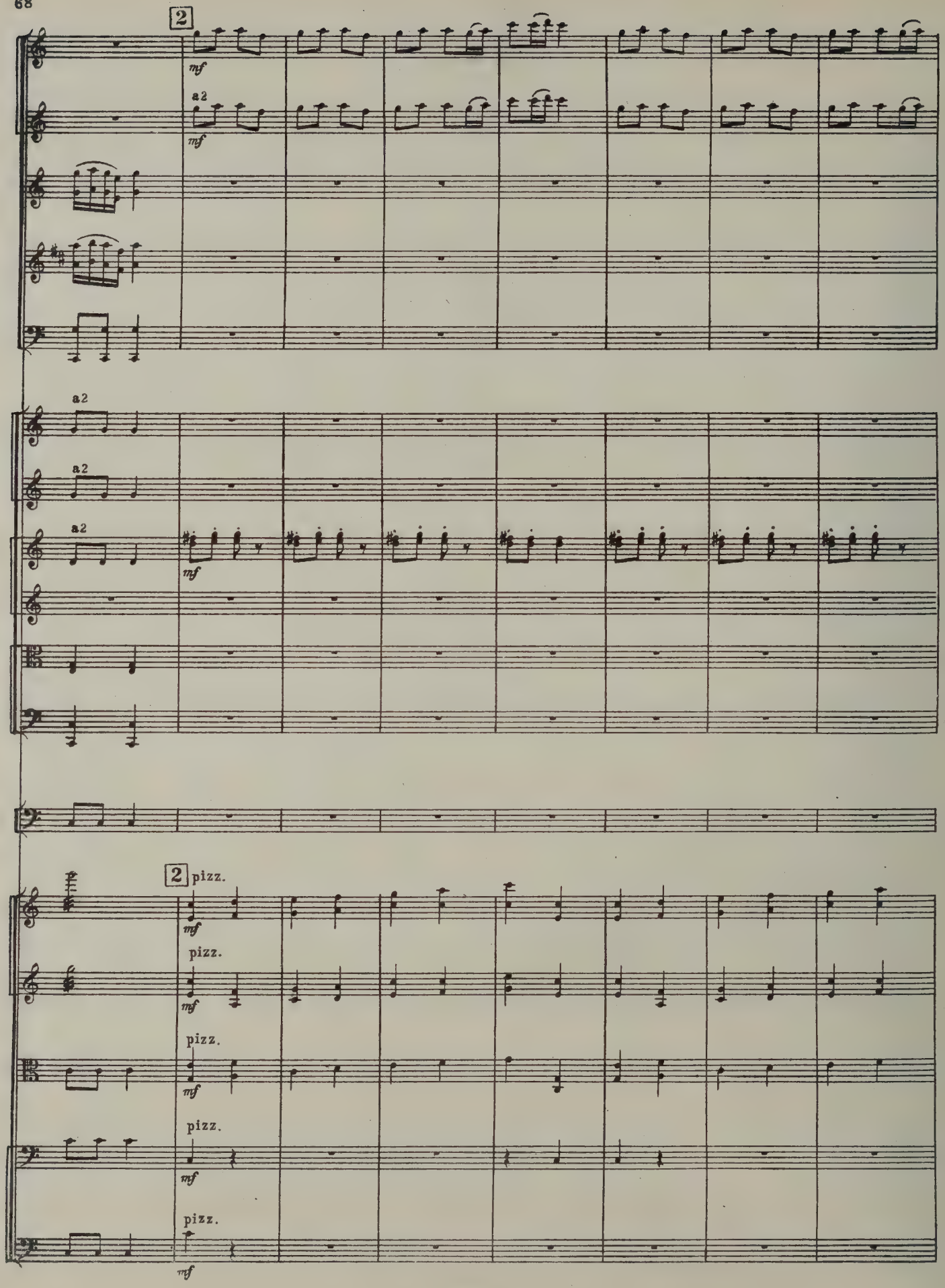
2
mf
a2
mf
a2
a2
a2
mf
2
pizz.
mf
pizz.
mf
pizz.
mf
pizz.
mf
pizz.
mf

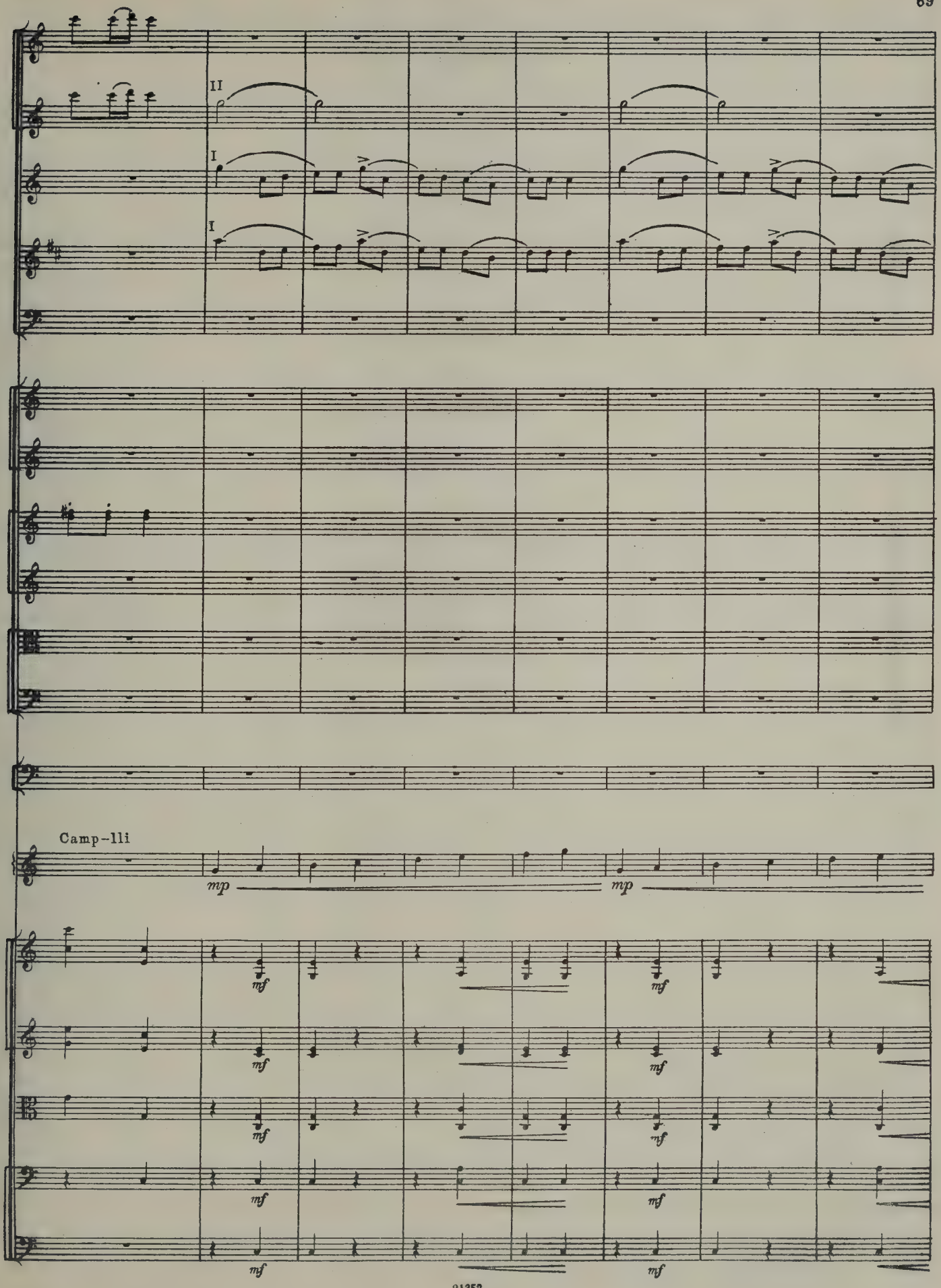
II
I
I
Camp-lli
mp
mp
mf
mf
mf
mf
mf
mf
mf
mf

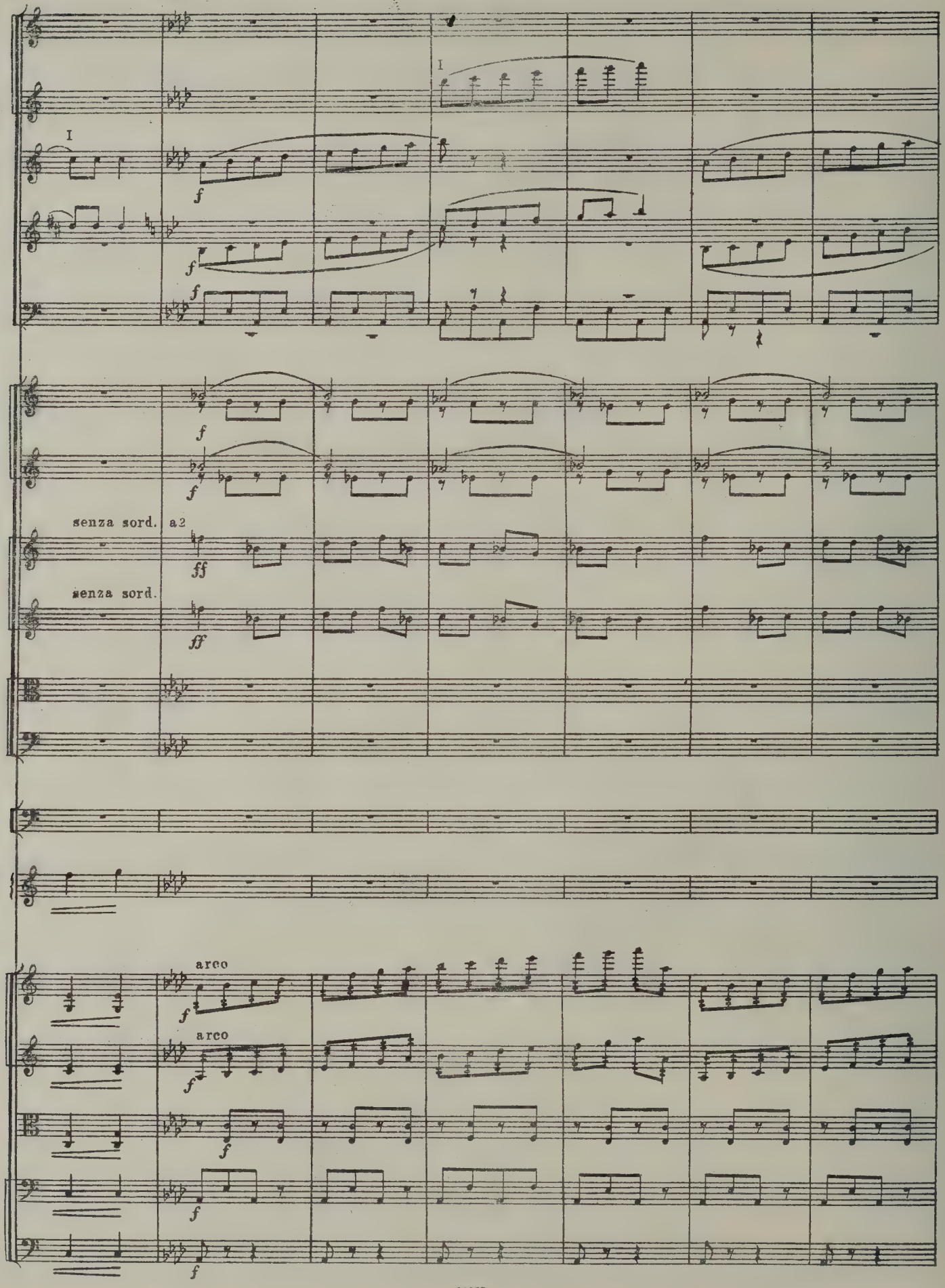
I
I
f
f
f
f
f
senza sord.
a2
ff
senza sord.
ff
arco
f
arco
f
f
f

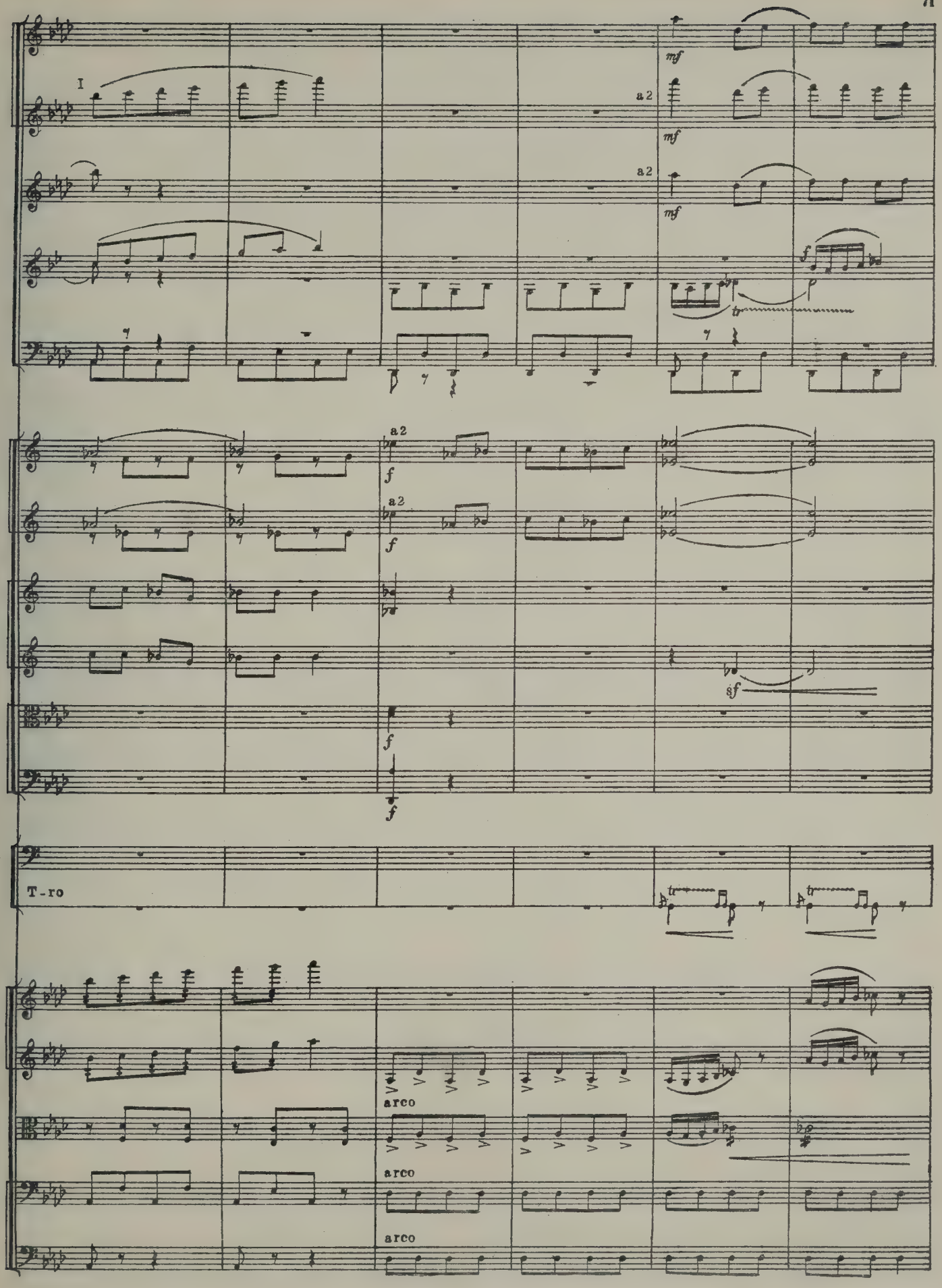
I
a2
mf
a2
mf
mf
f
tr
a2
f
a2
f
f
f
sf
T-ro
tr
tr
arco
arco
arco

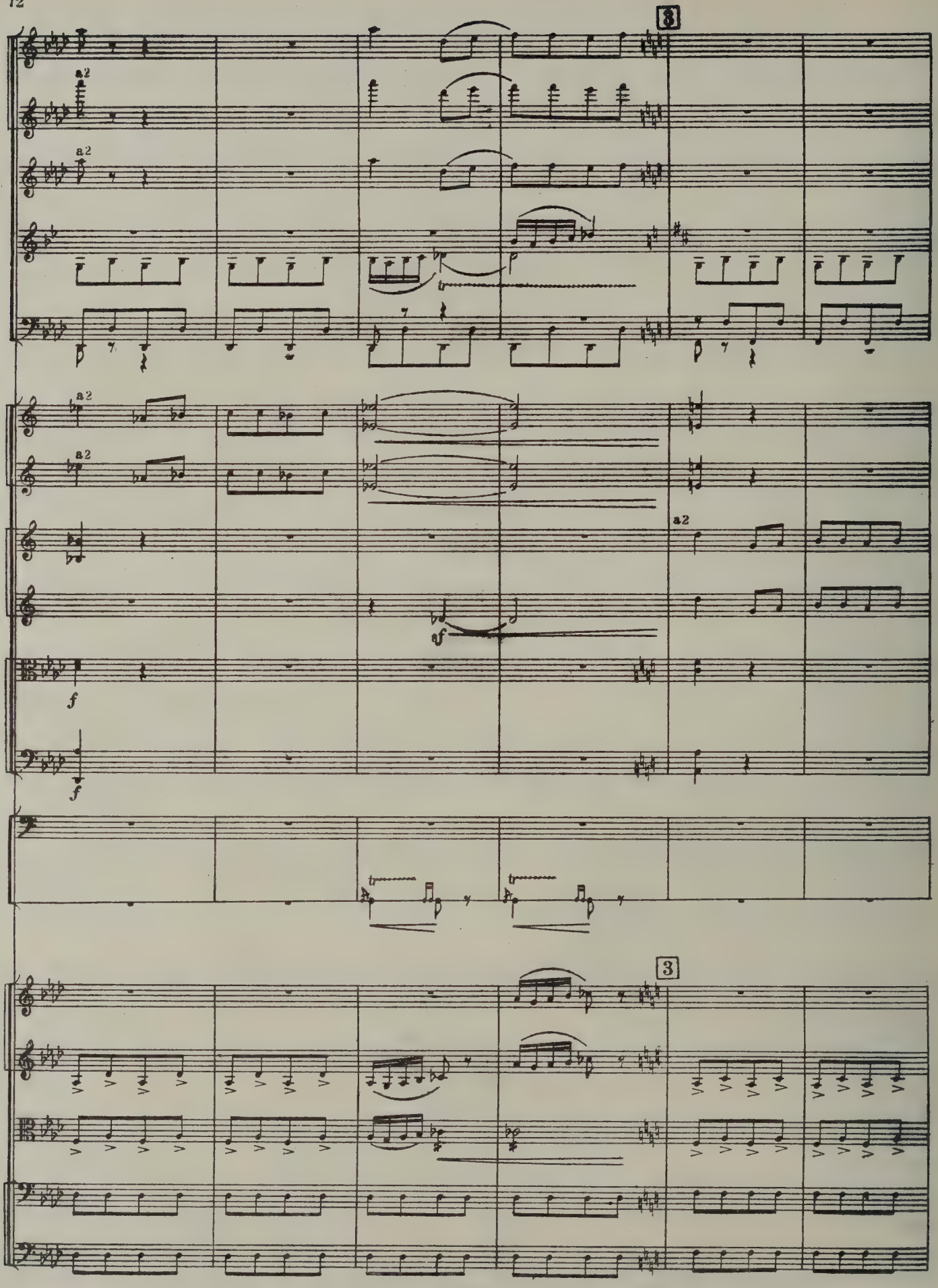
3
a2
a2
a2
a2
a2
sf
f
f
3

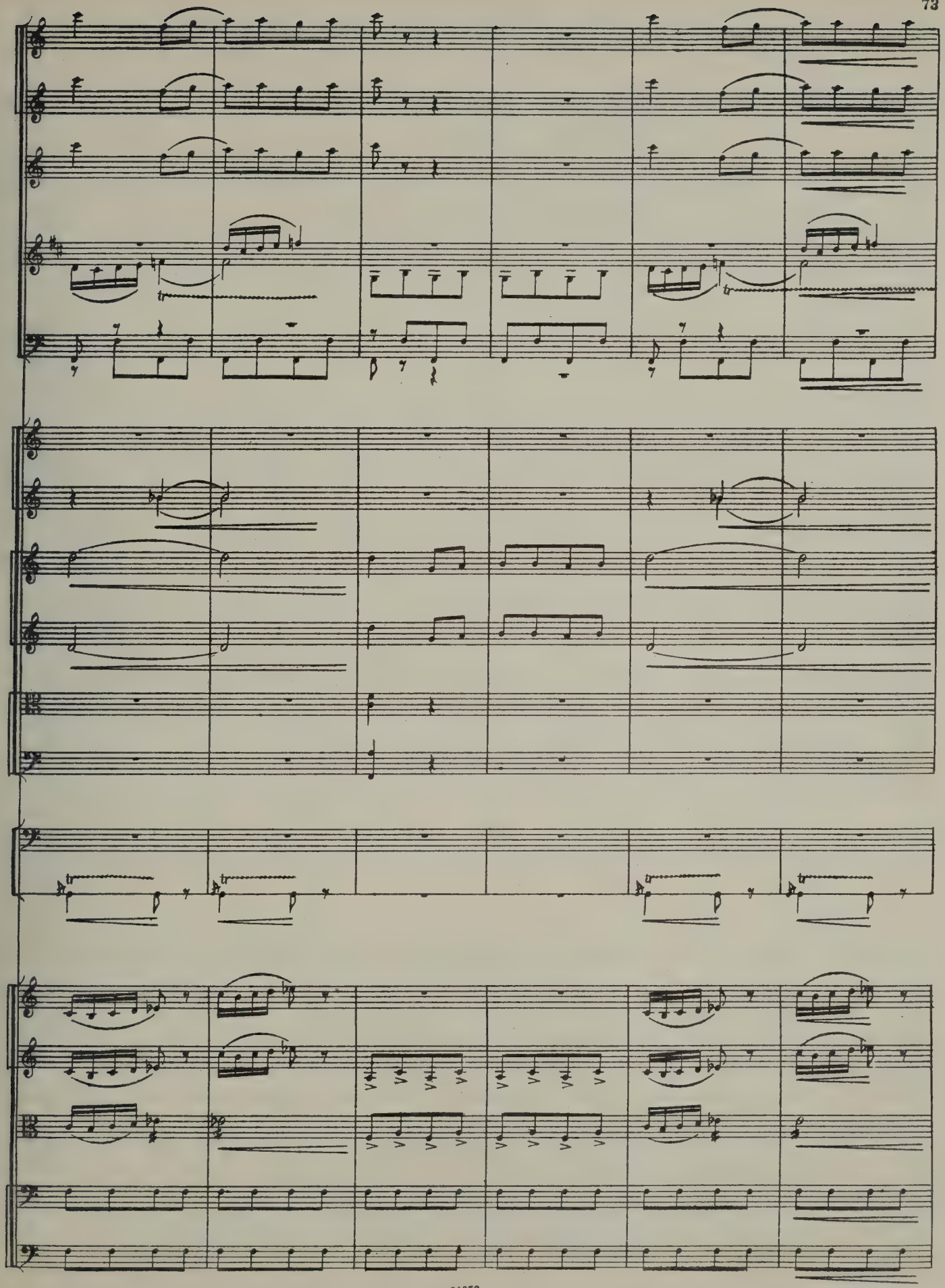

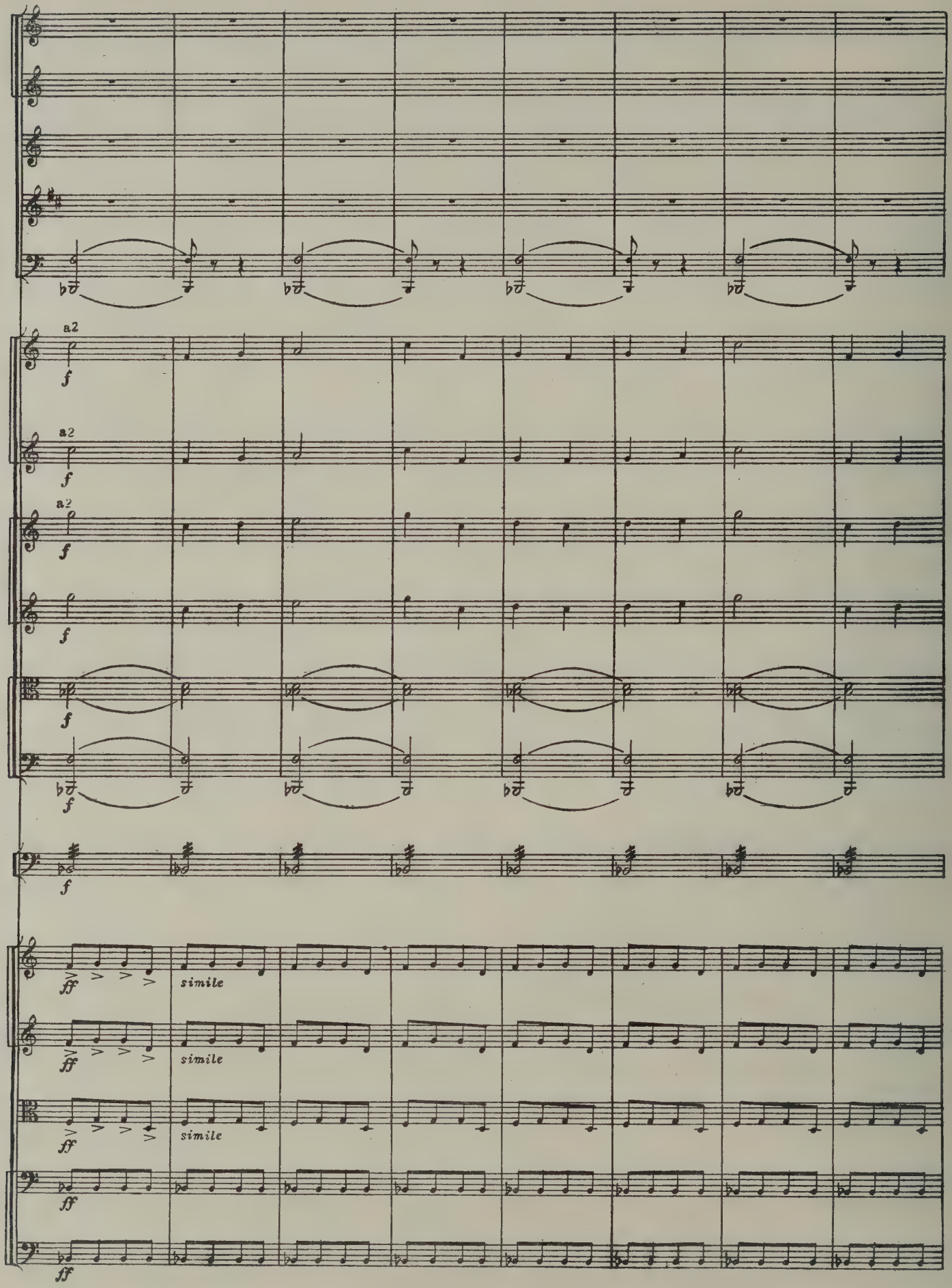
a2
f
a2
f
a2
f
f
f
f
ff
simile
ff
simile
ff
simile
ff
ff

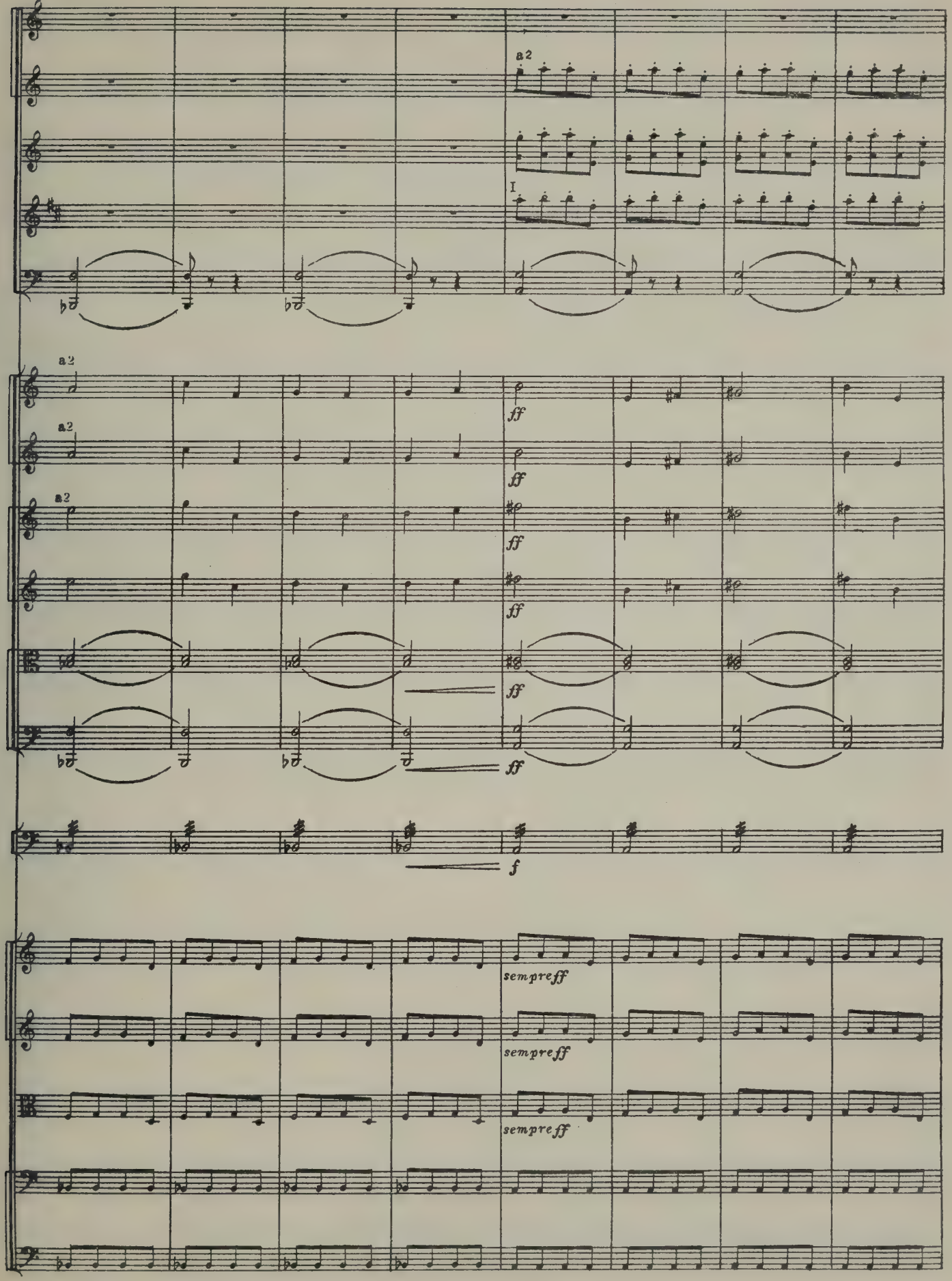
a2
I
a2
a2
a2
ff
ff
ff
ff
ff
f
sempreff
sempreff
sempreff

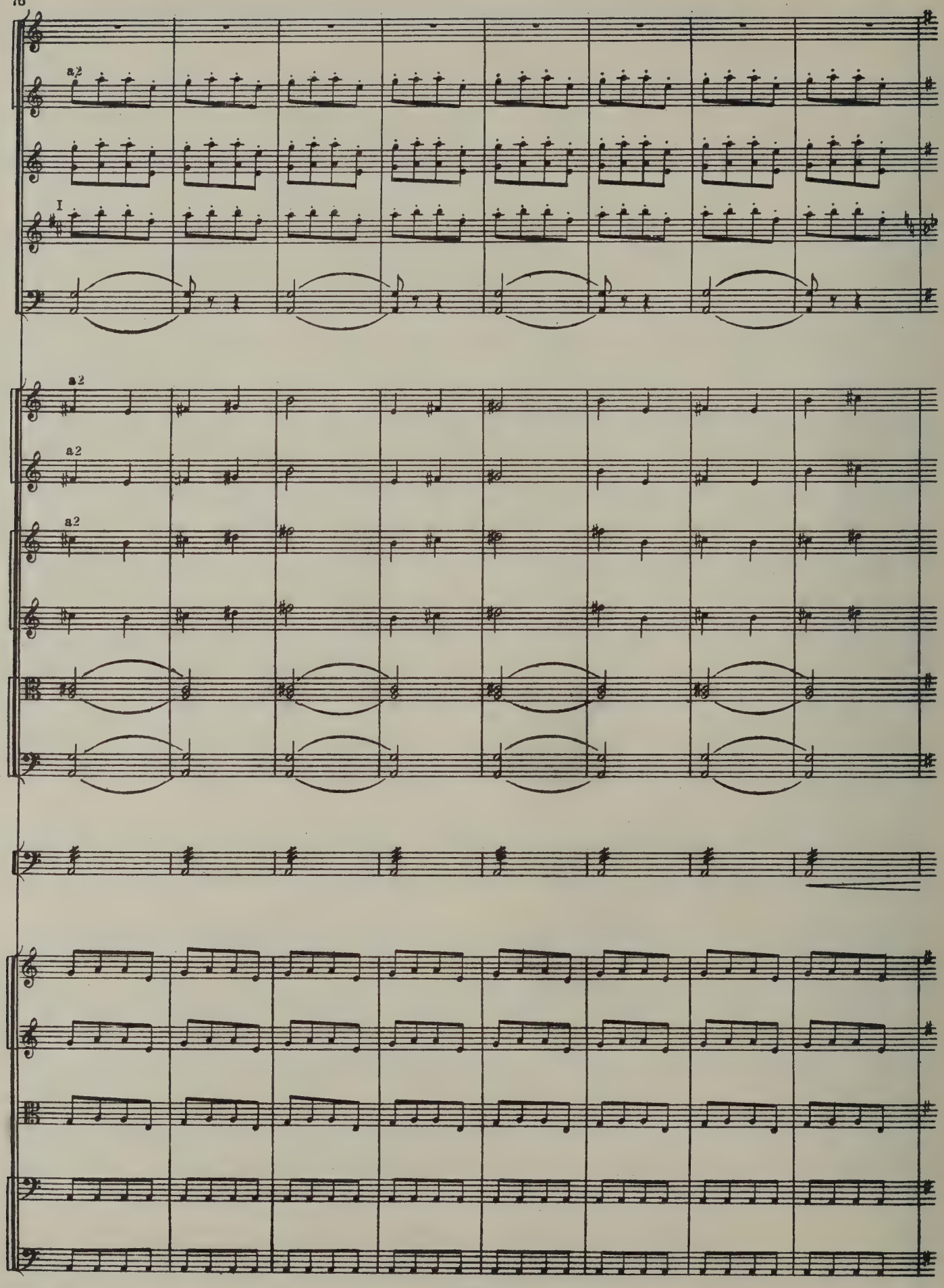
a2
I
a2
a2
a2

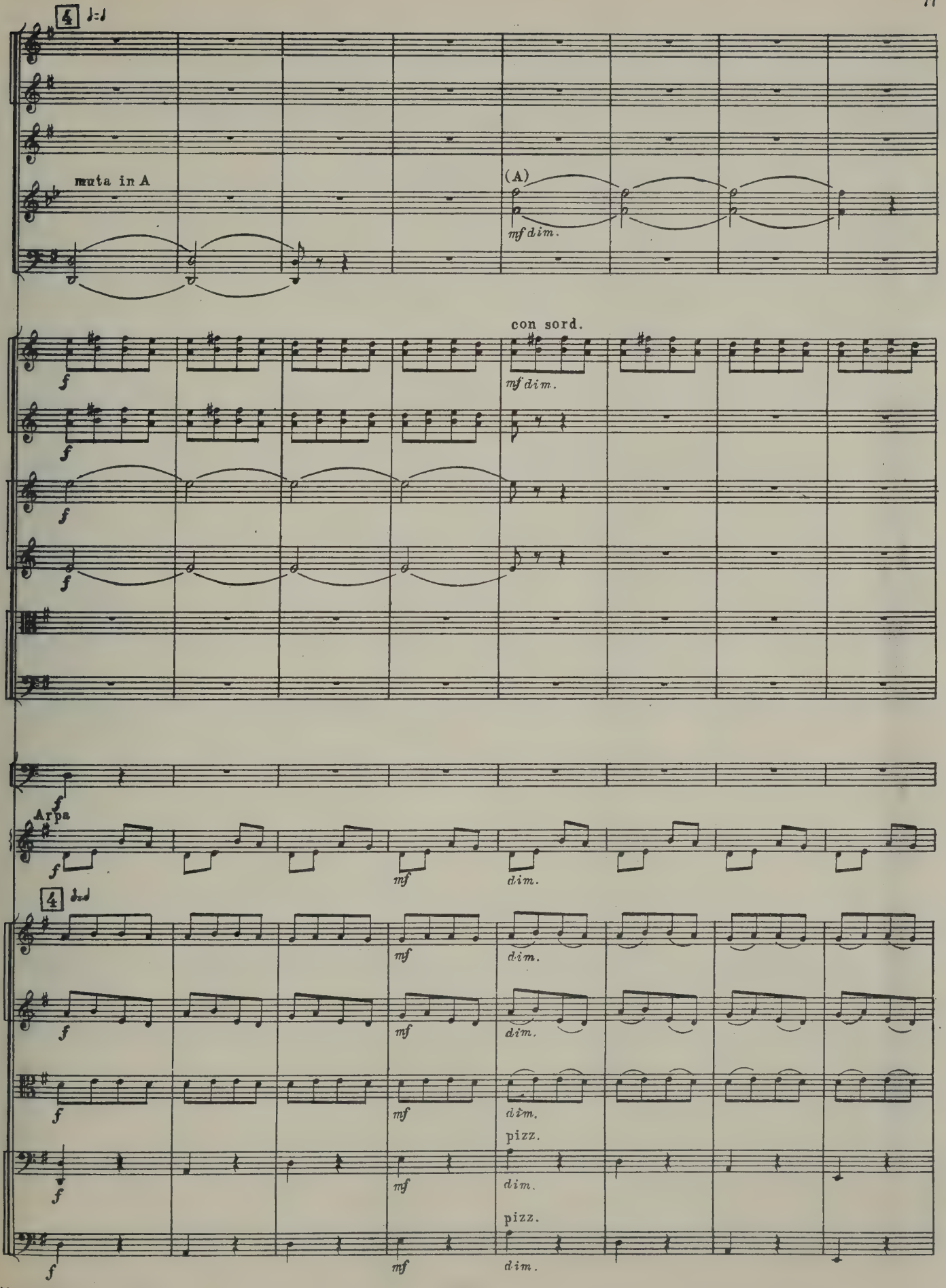
4
muta in A
(A)
mf dim.
con sord.
f
mf dim.
Arpa
mf
dim.
pizz.

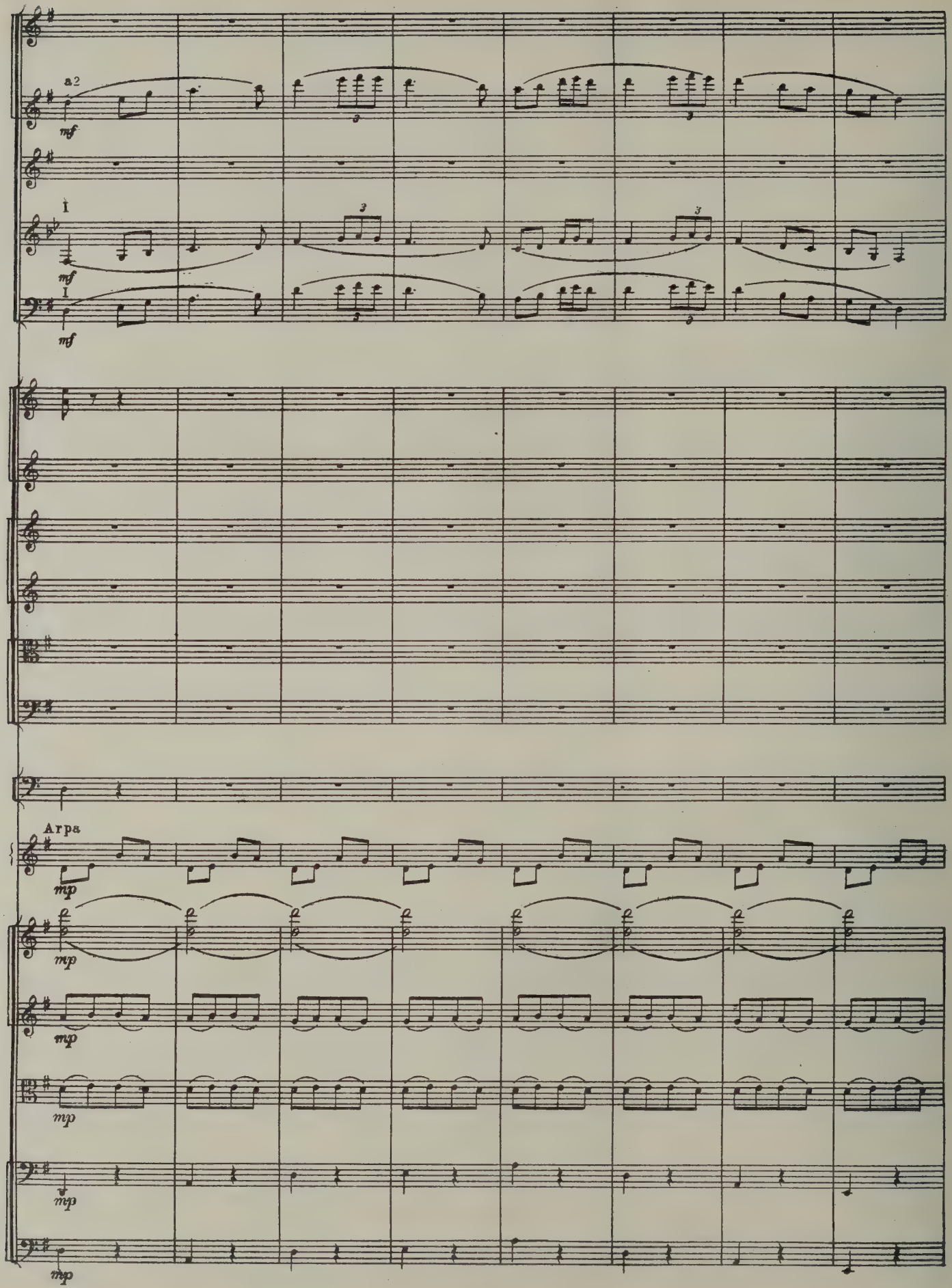
a2
mf
I
mf
I
mf
Arpa
mp
mp
mp
mp
mp
mp

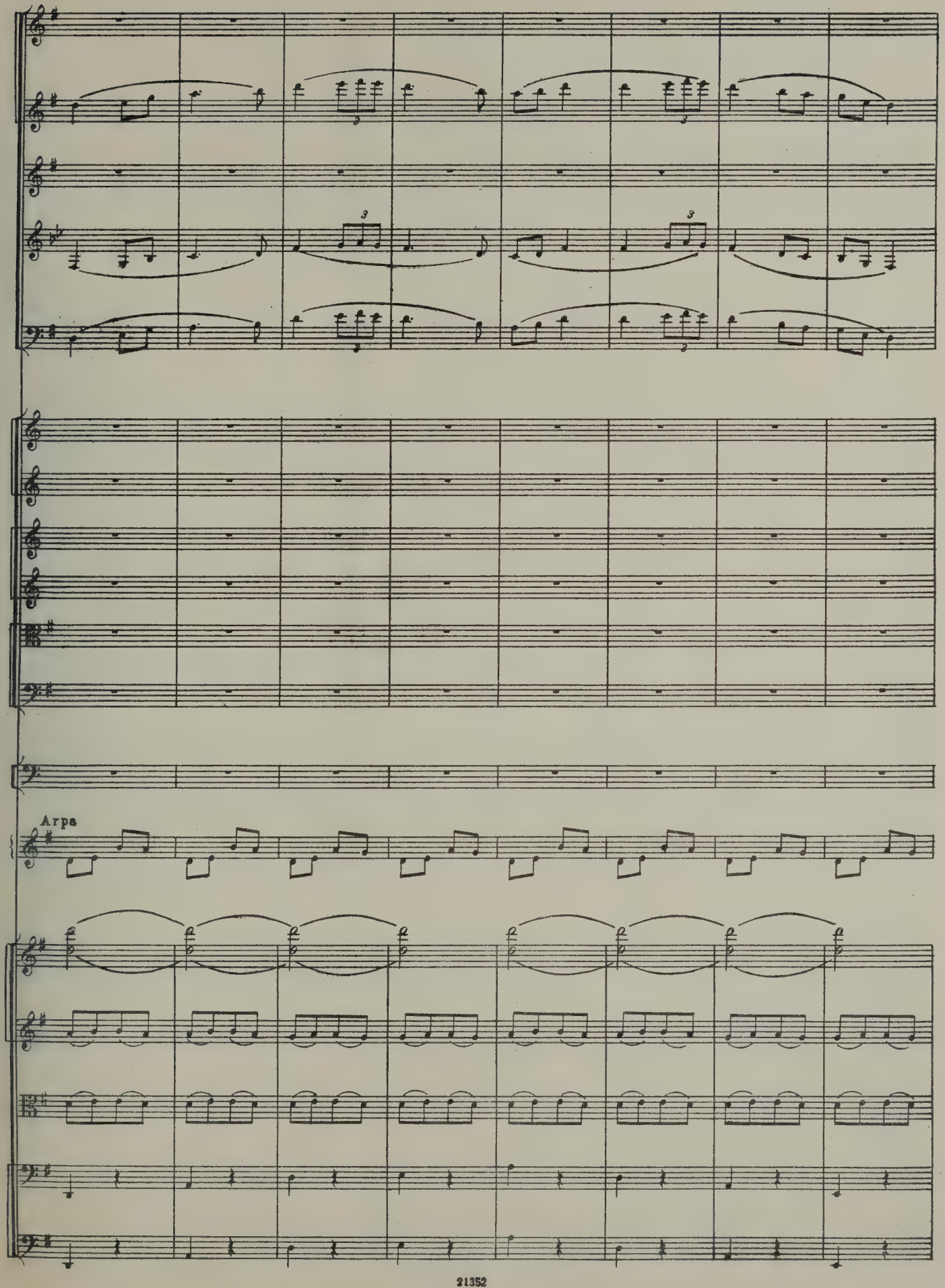
Arpa

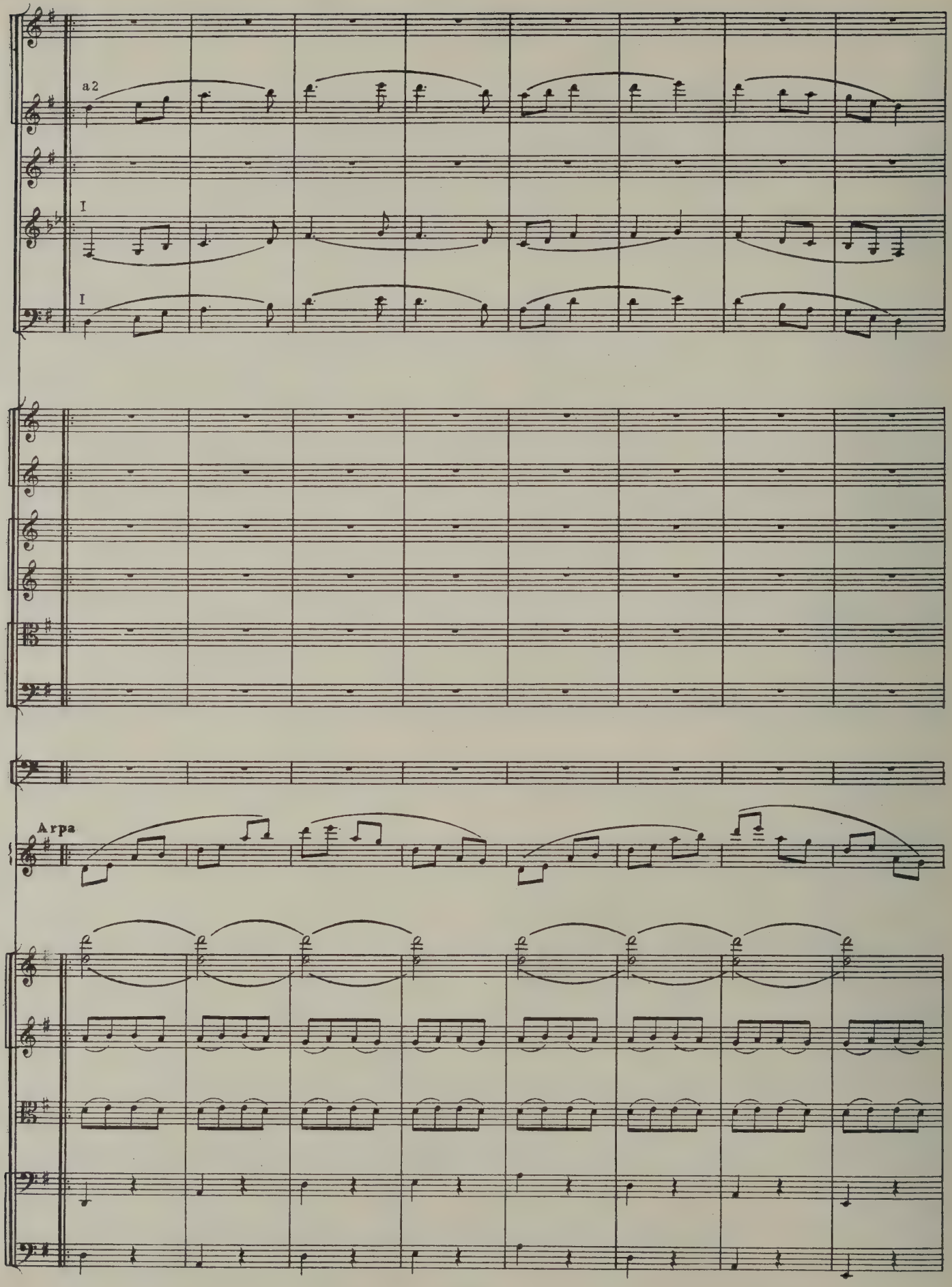
a 2
I
I
Arpa

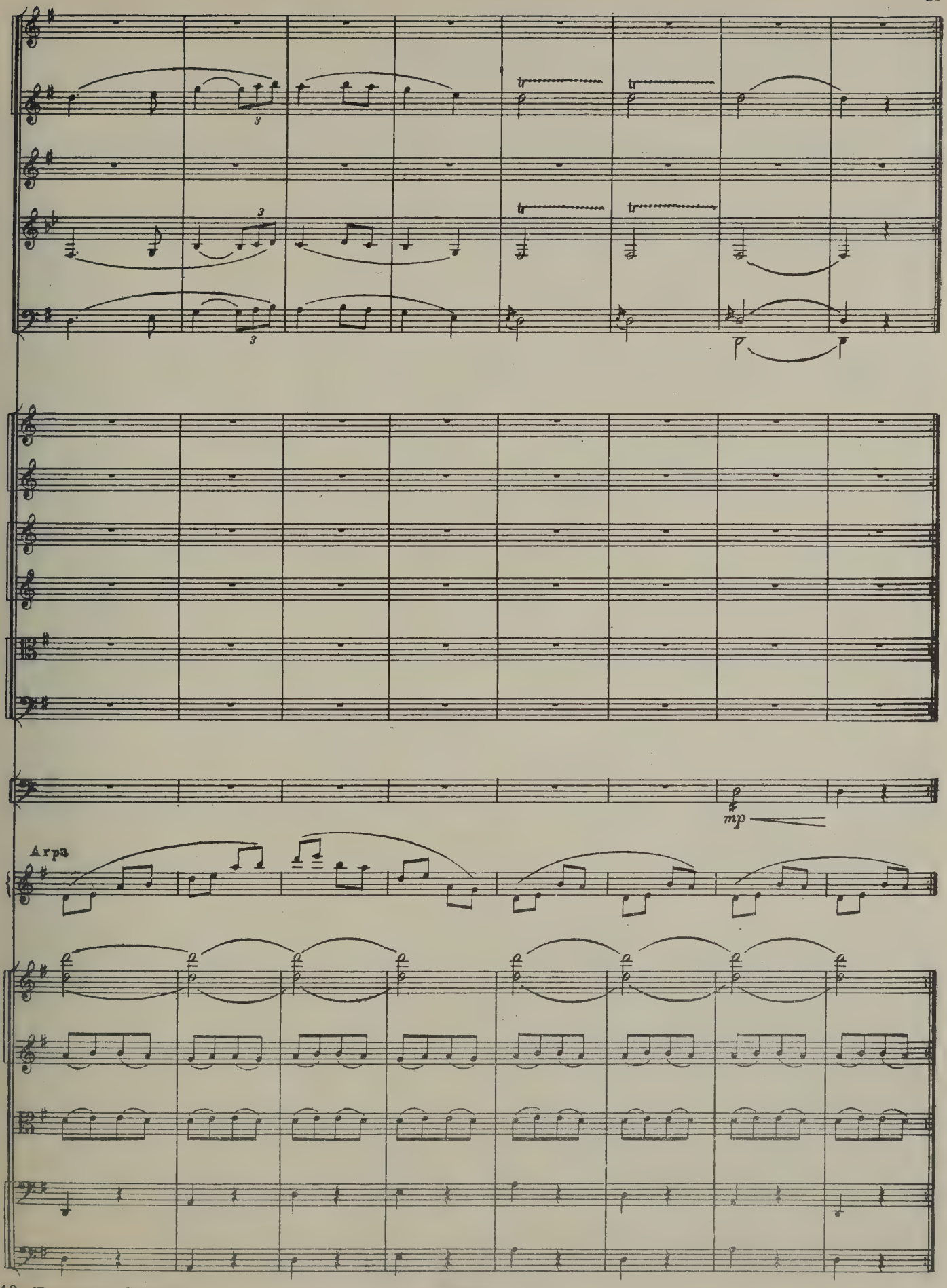
tr
tr
tr
tr
3
3
3
mp
Агра

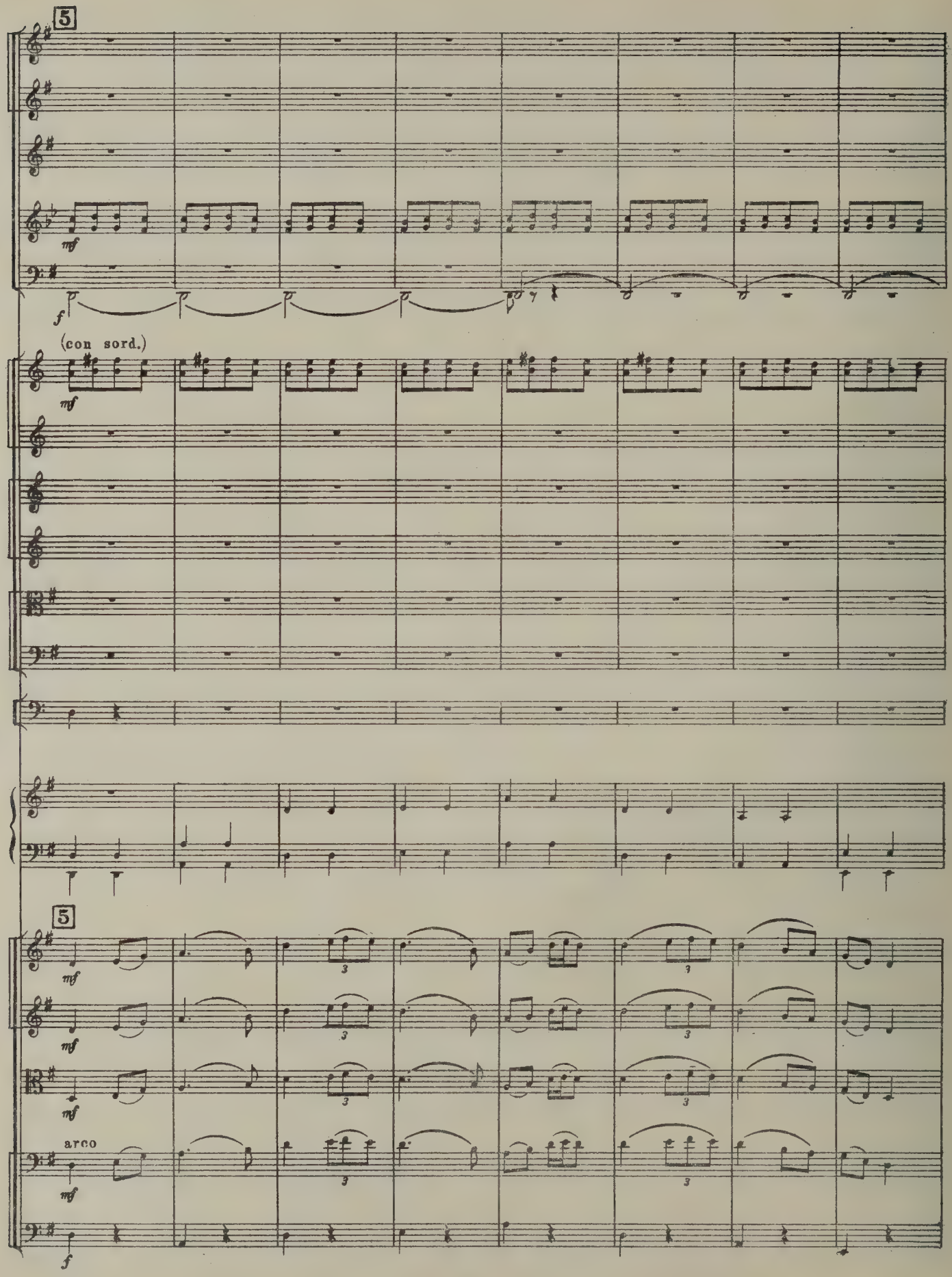
5
mf
f
(con sord.)
mf
5
mf
mf
mf
arco
mf
f

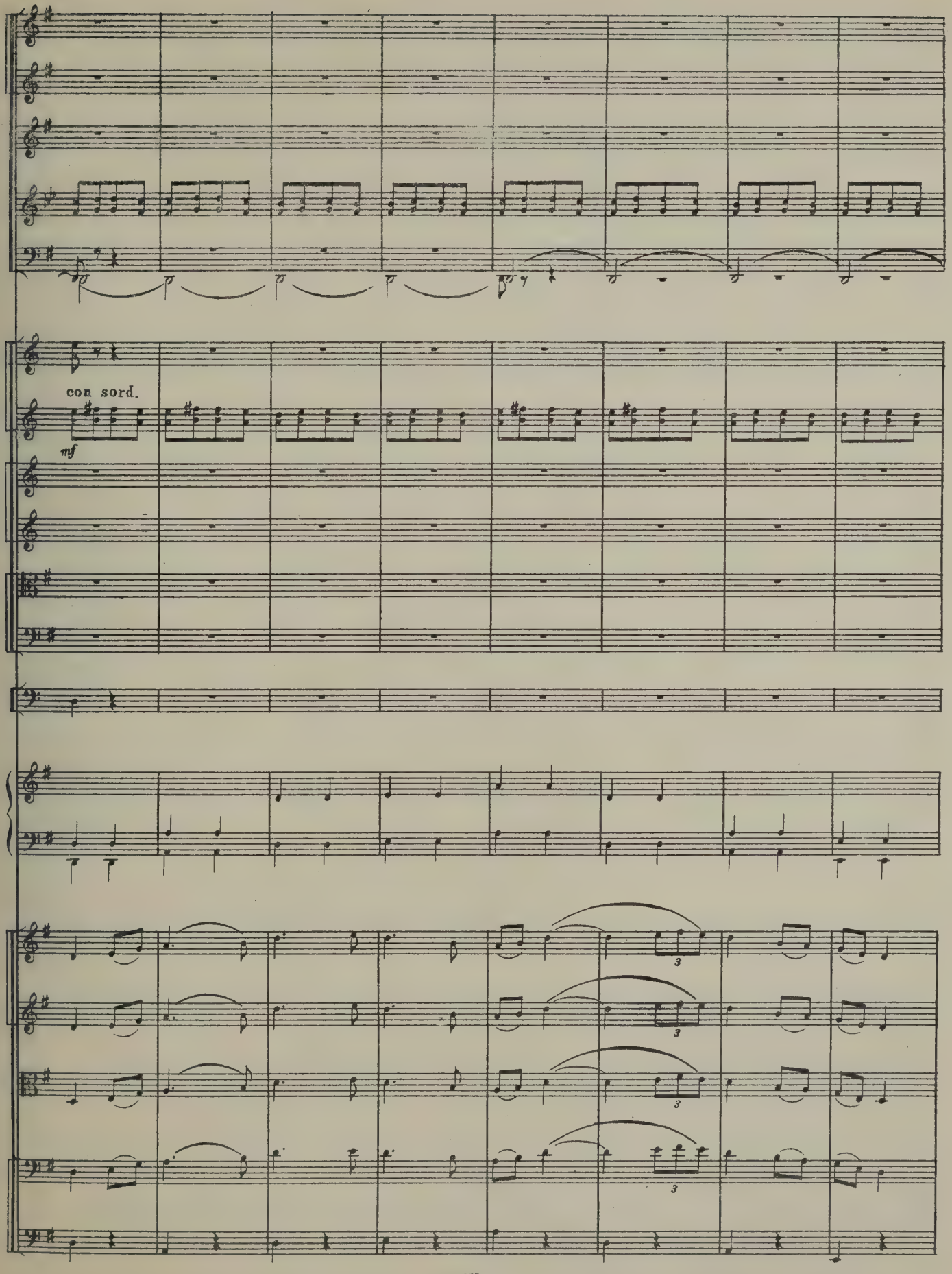
con sord.
mf
3
3
3
3

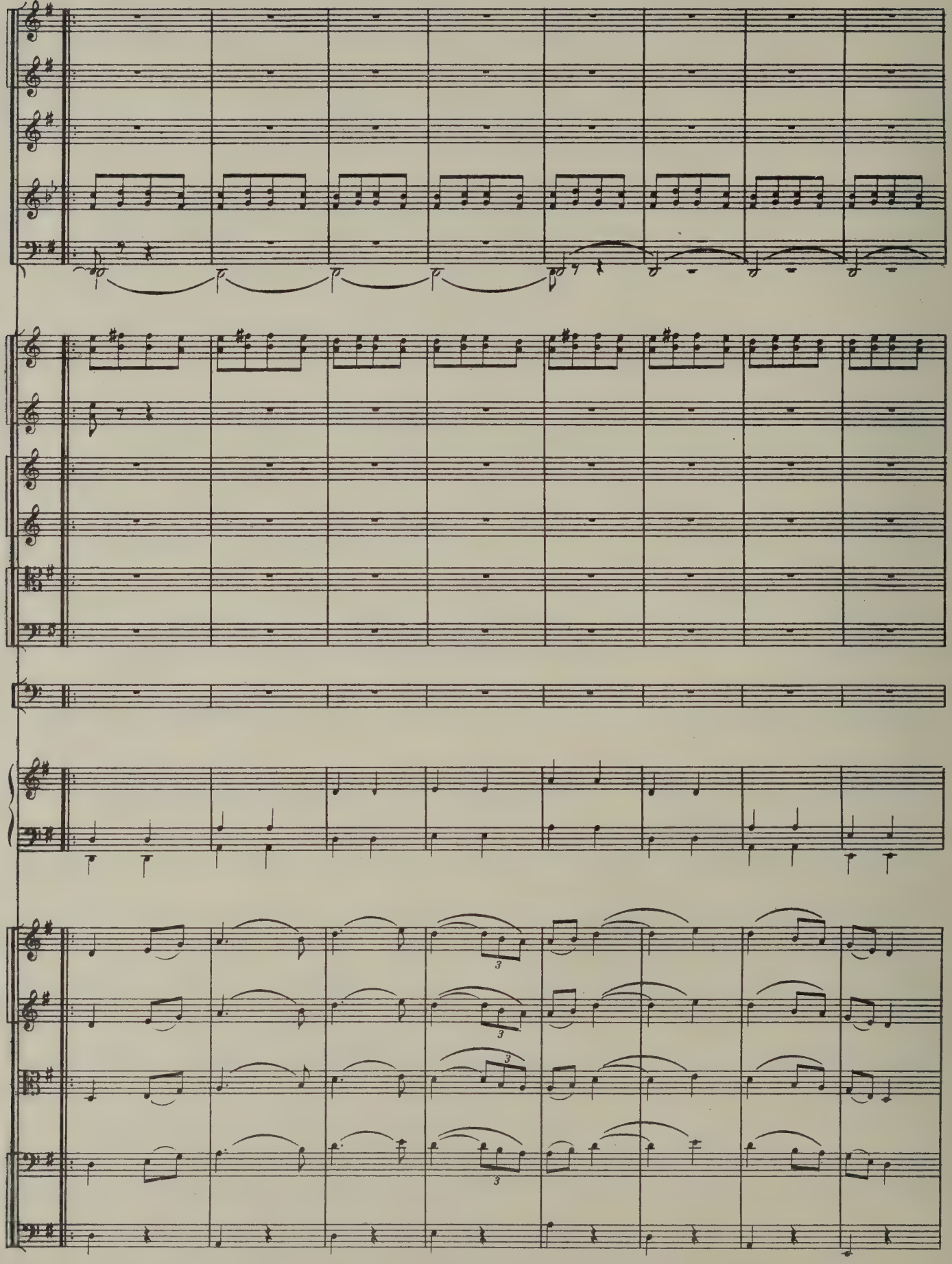

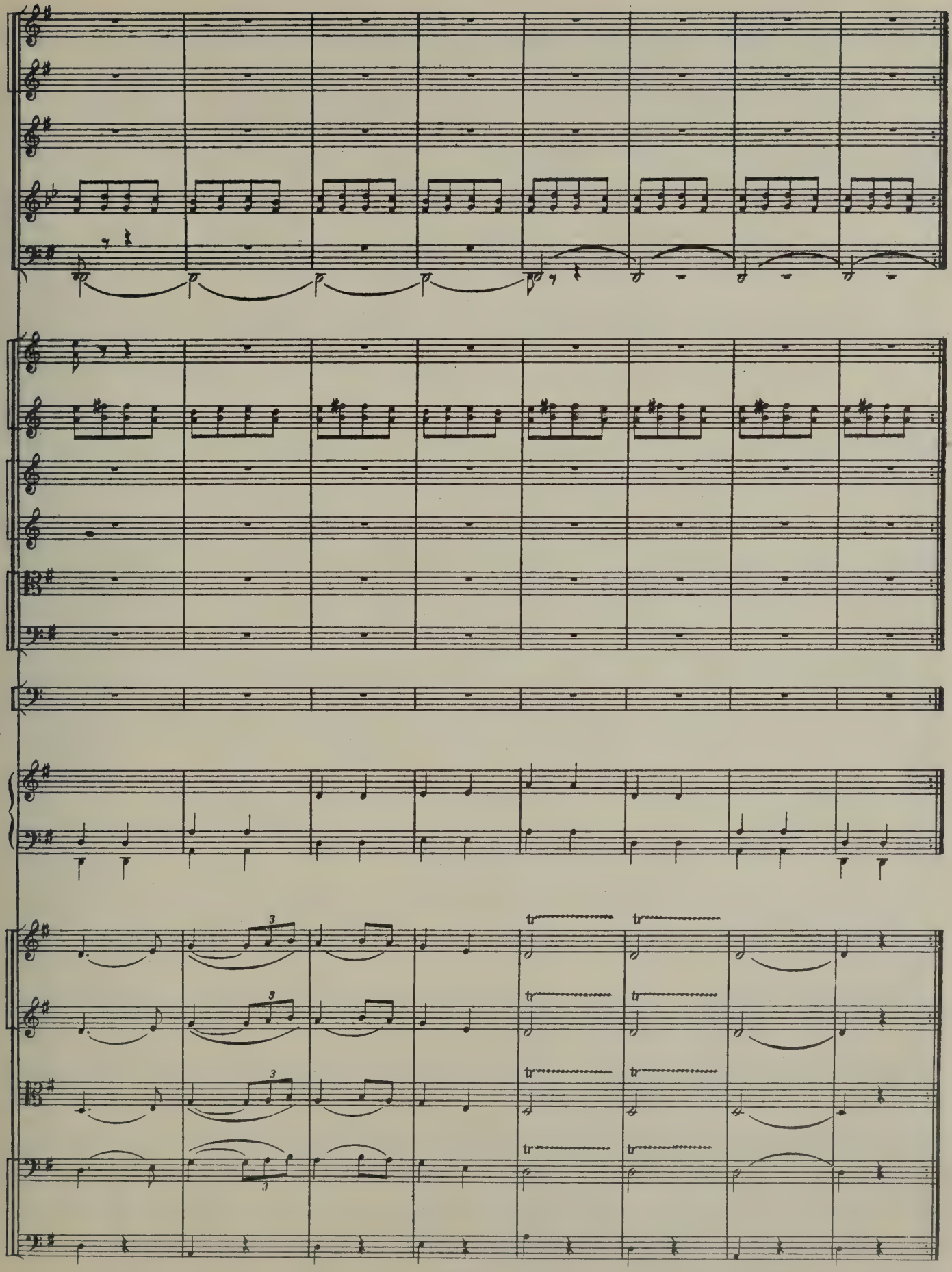

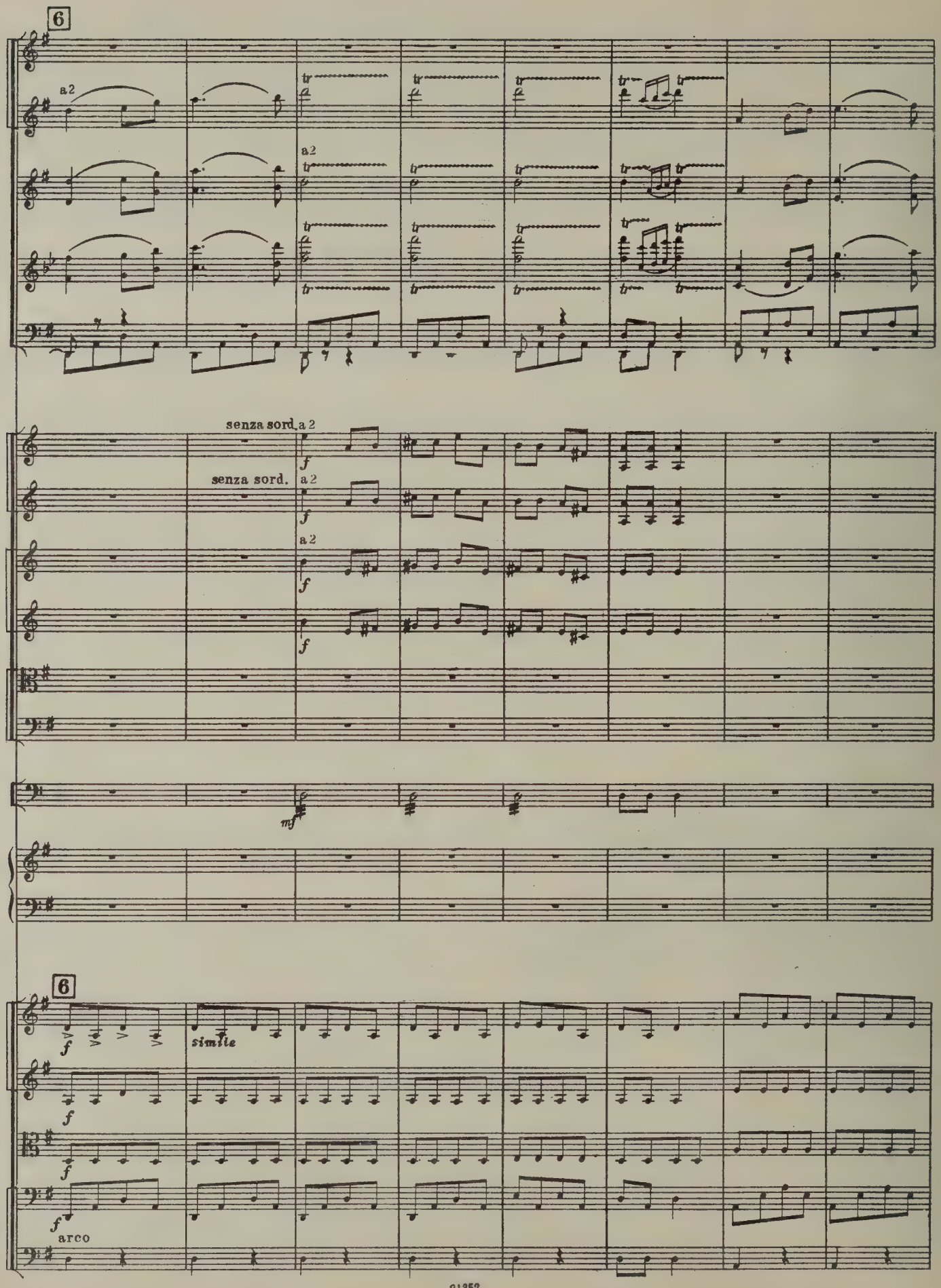
6
a2
a2
senza sord.
a2
f
senza sord.
a2
f
a2
f
f
mf
6
f
simile
f
f
f
arco

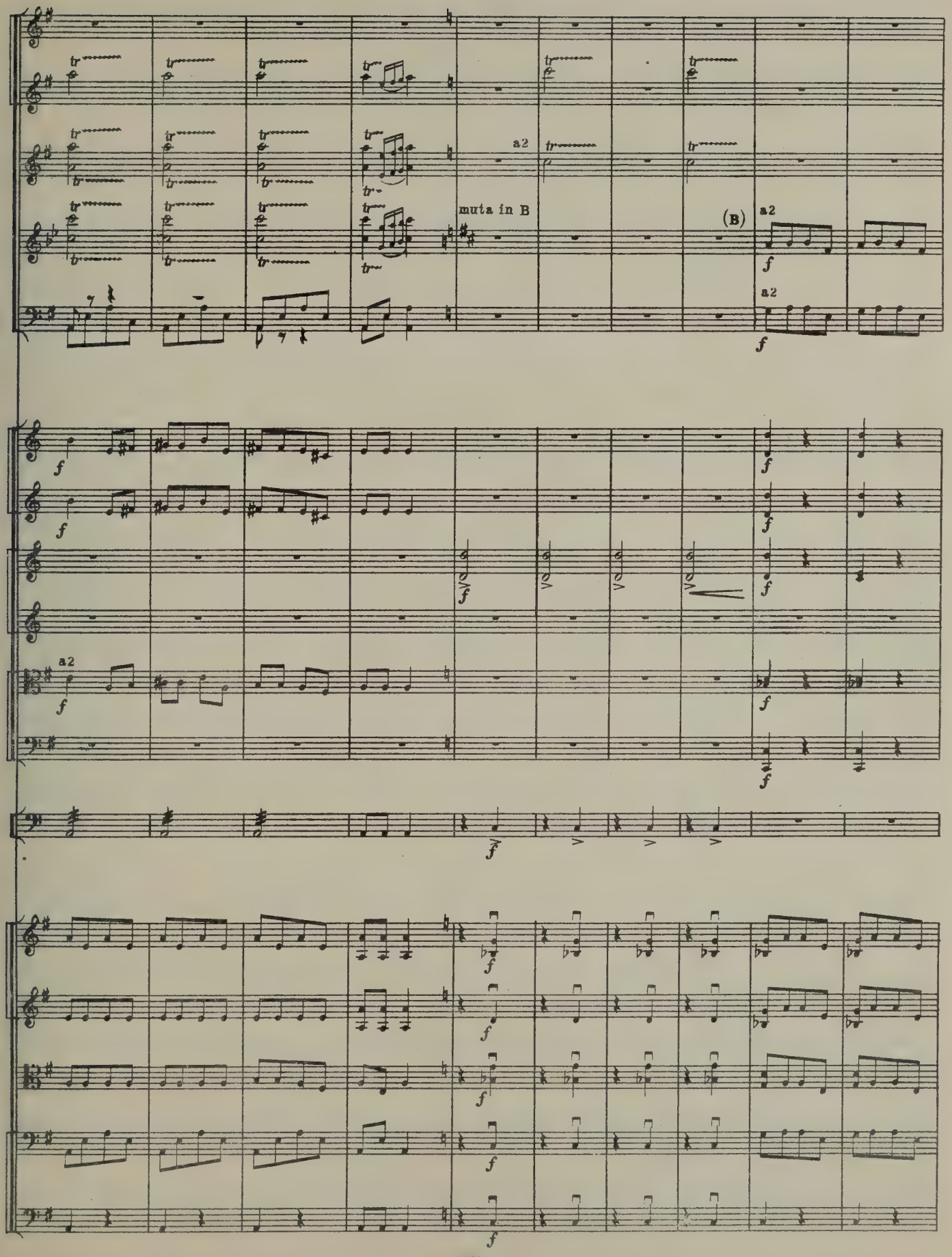
a2
muta in B
(B)
a2
f
a2
f
a2
f

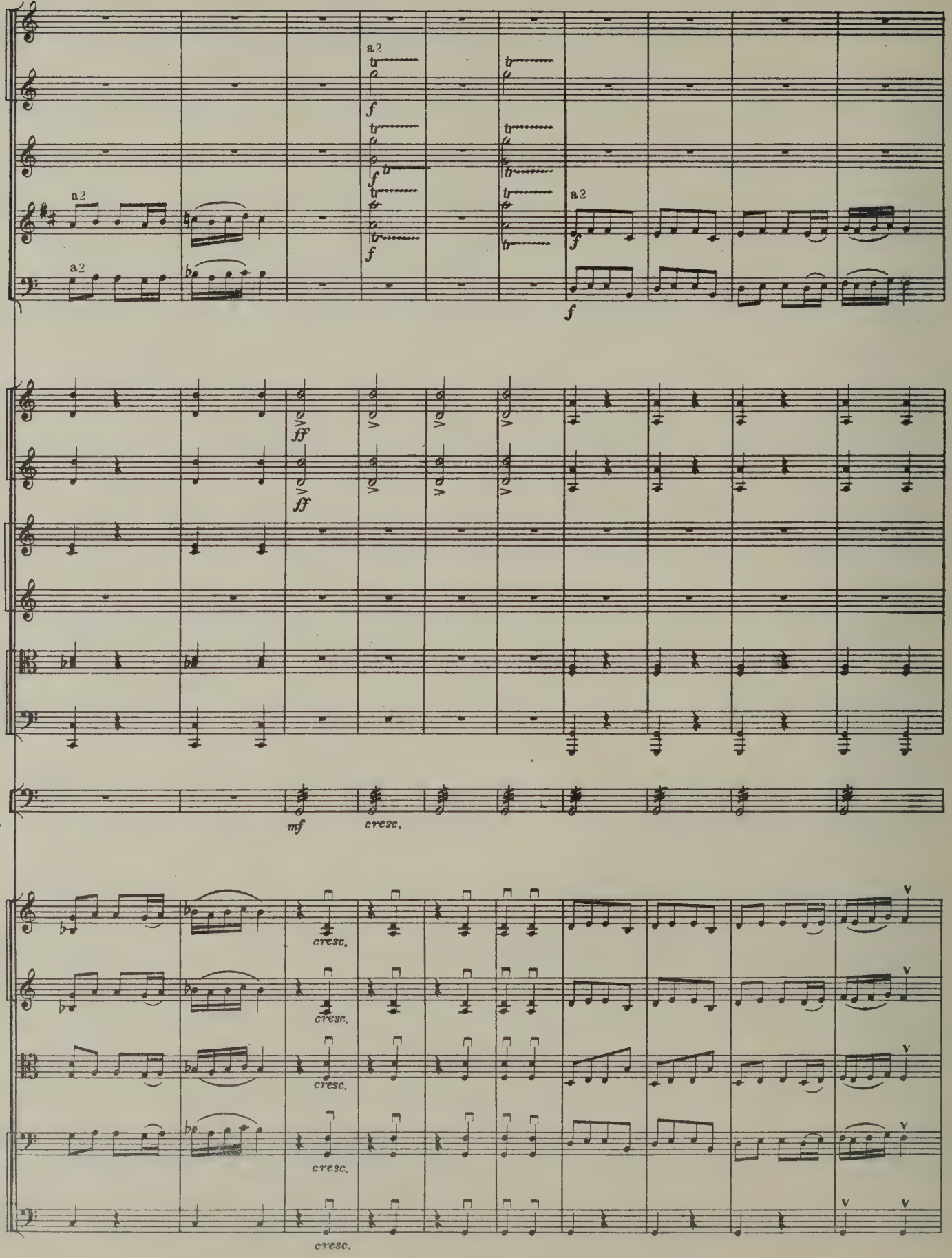
a2
a2
a2
a2
f
f
f
f
f
ff
ff
mf
cresc.
cresc.
cresc.
cresc.
cresc.
cresc.

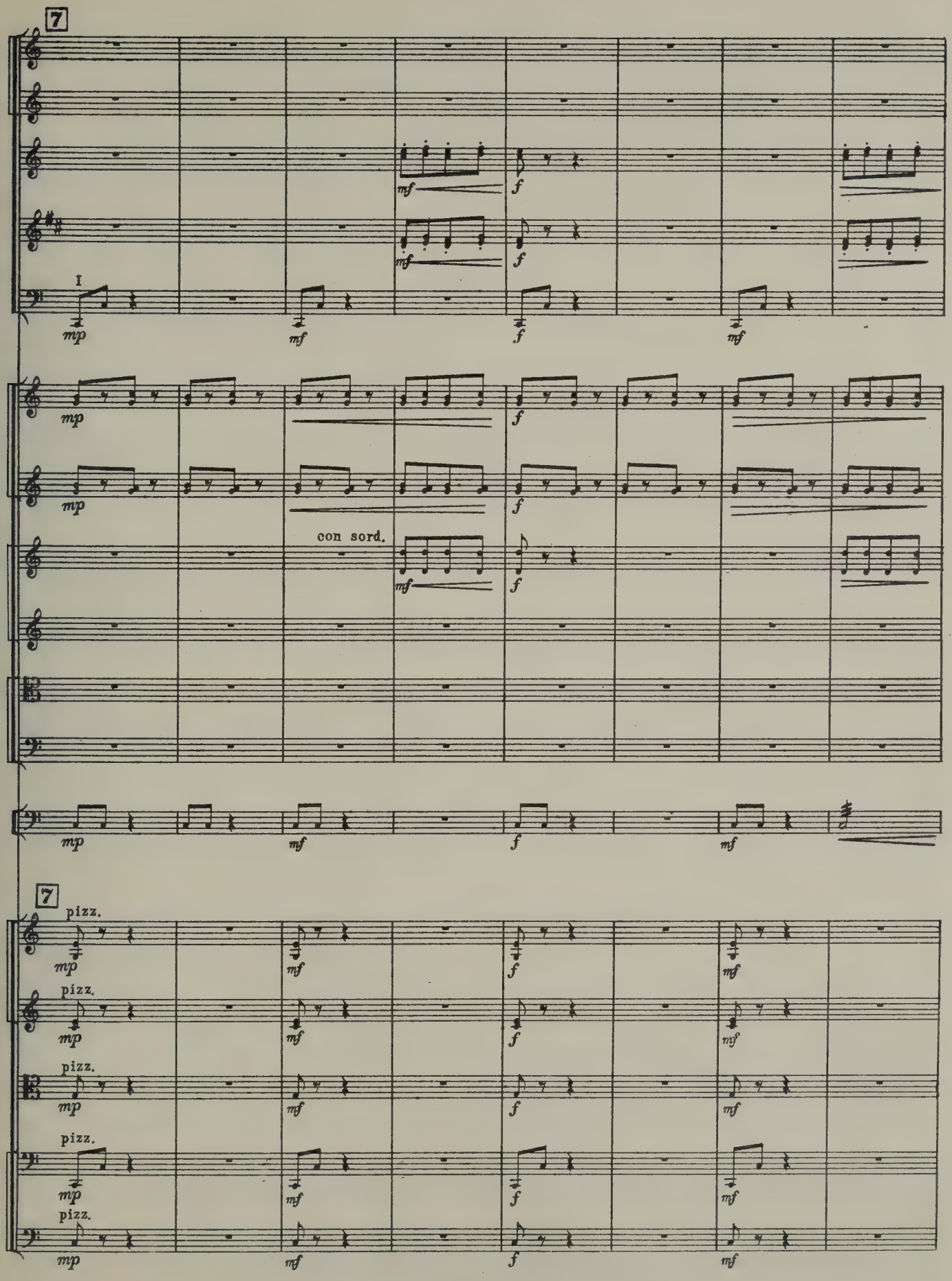
7
I
mp
mf
f
con sord.
7
pizz.

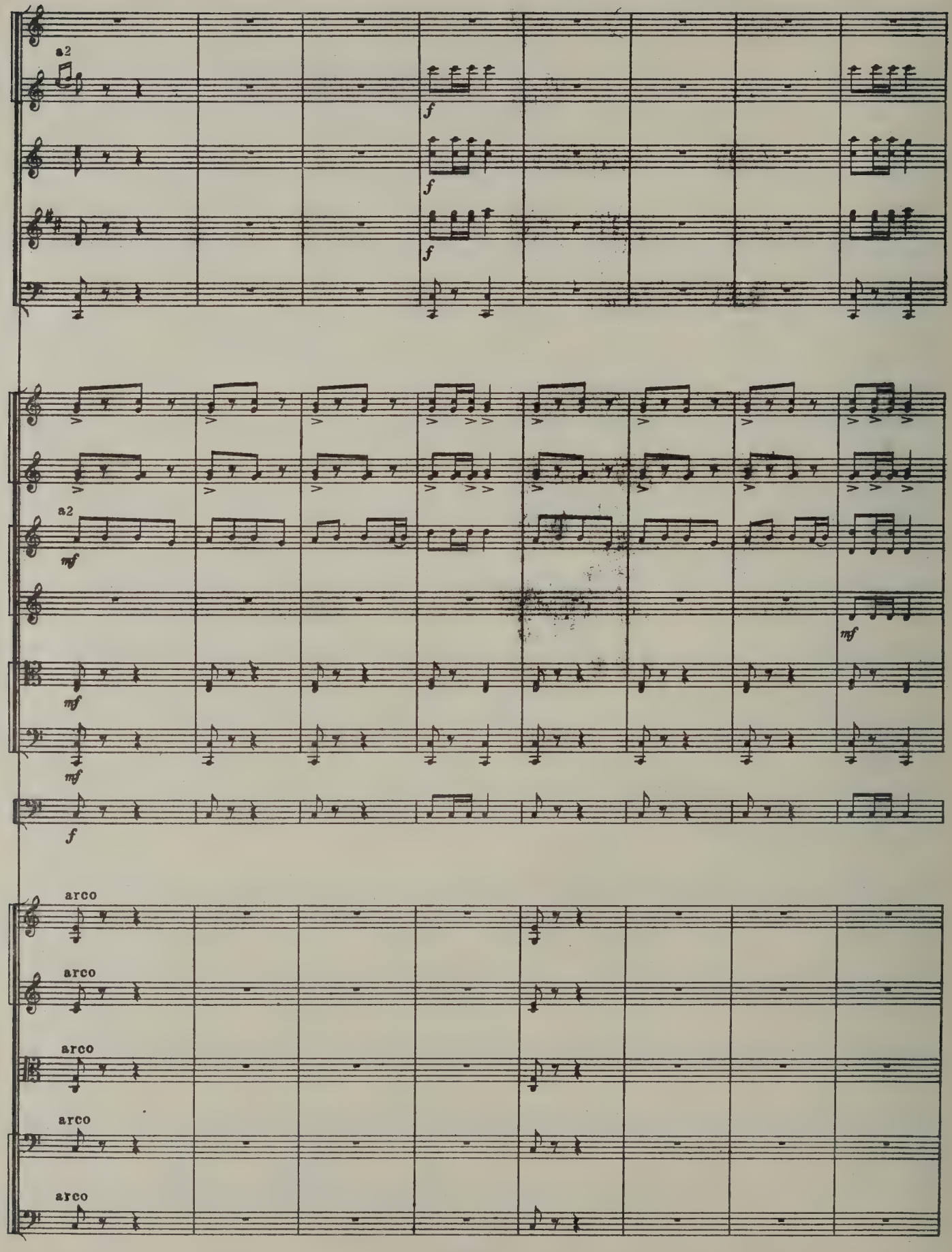
a2
f
f
f
a2
mf
mf
mf
mf
f
arco
arco
arco
arco
arco

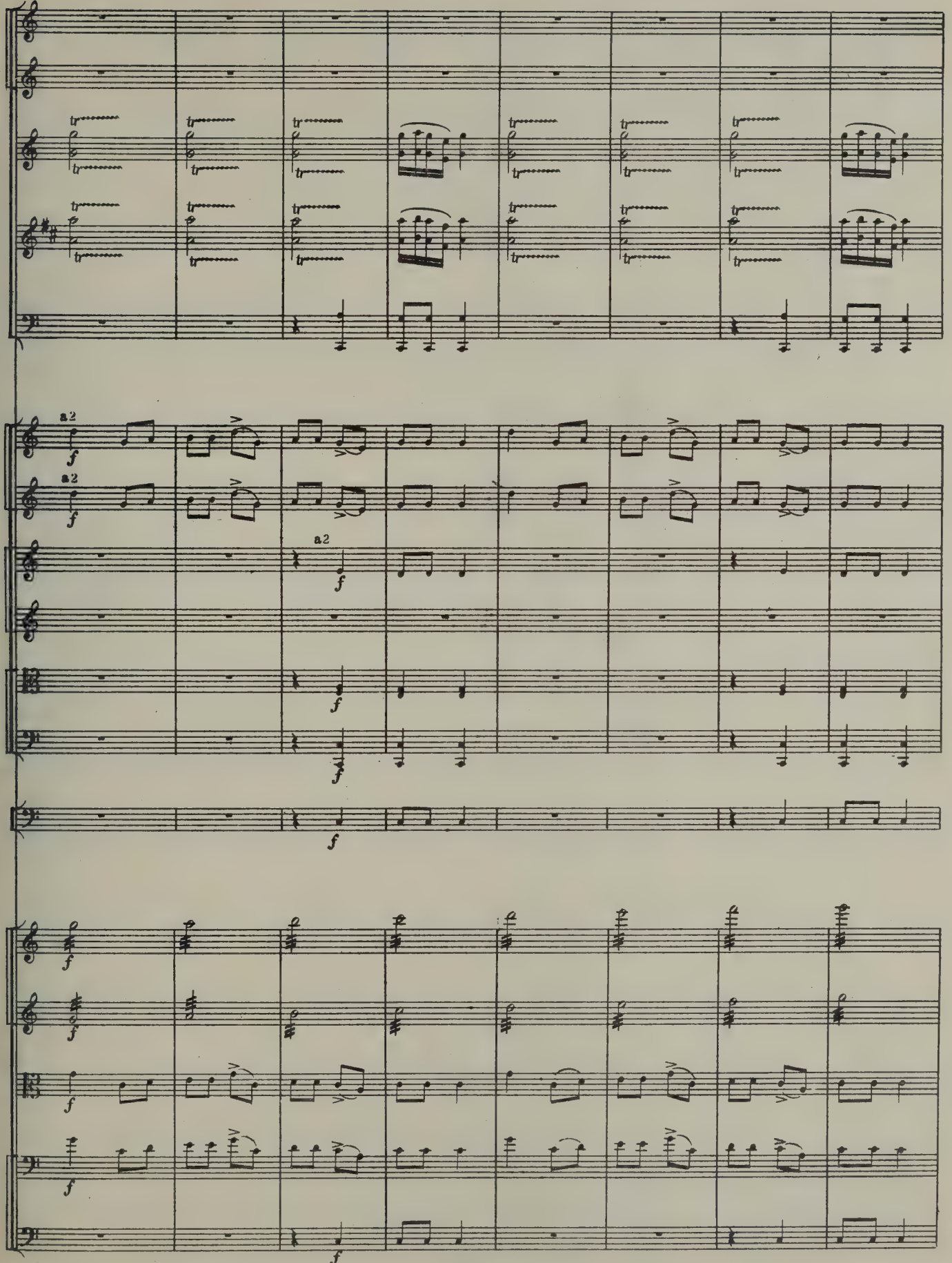
a2
a2
a2
f

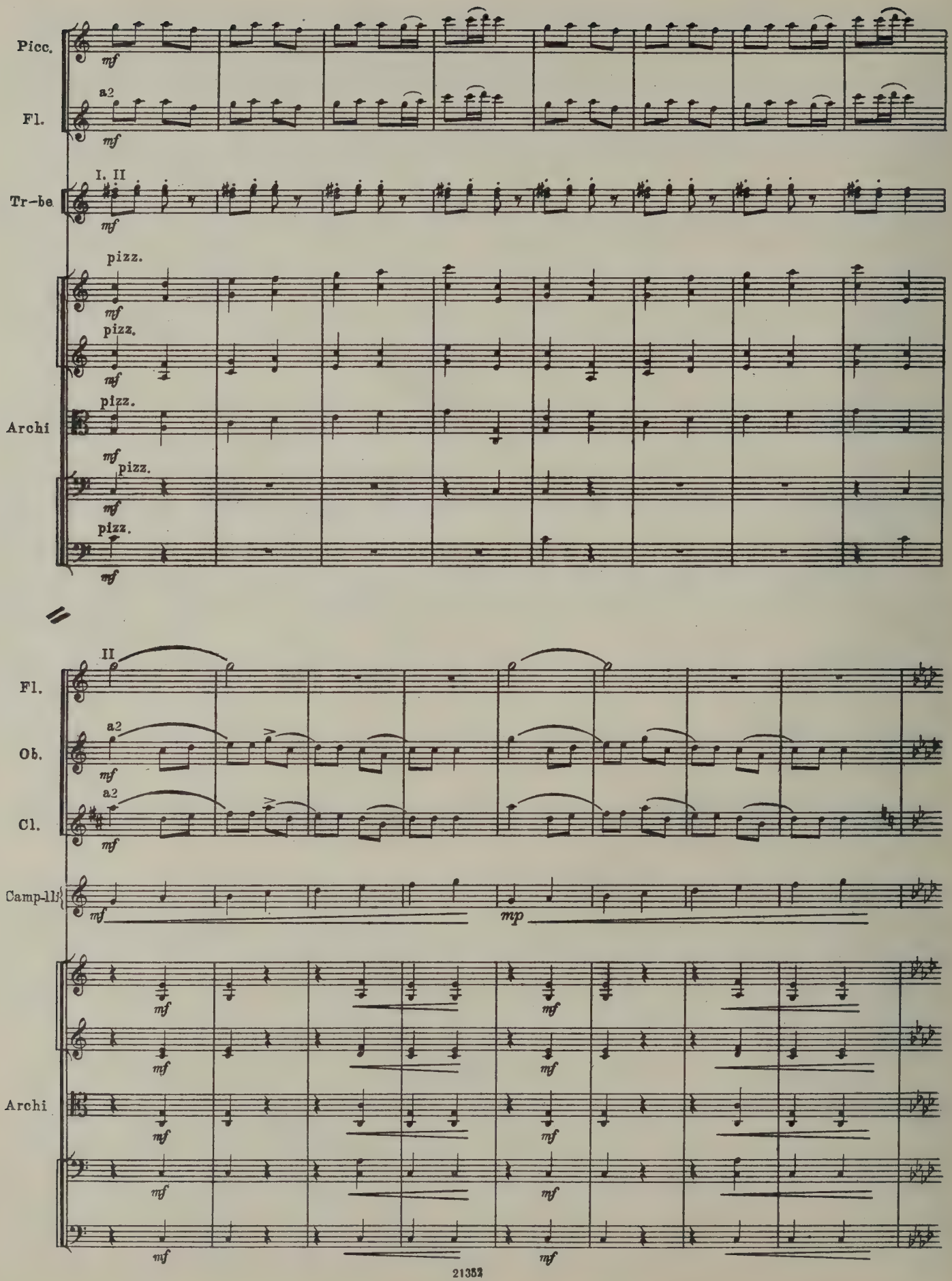
Picc.
Fl.
a2
Tr-be
I. II
pizz.
Archi
II
Ob.
Cl.
Camp-lli
mp

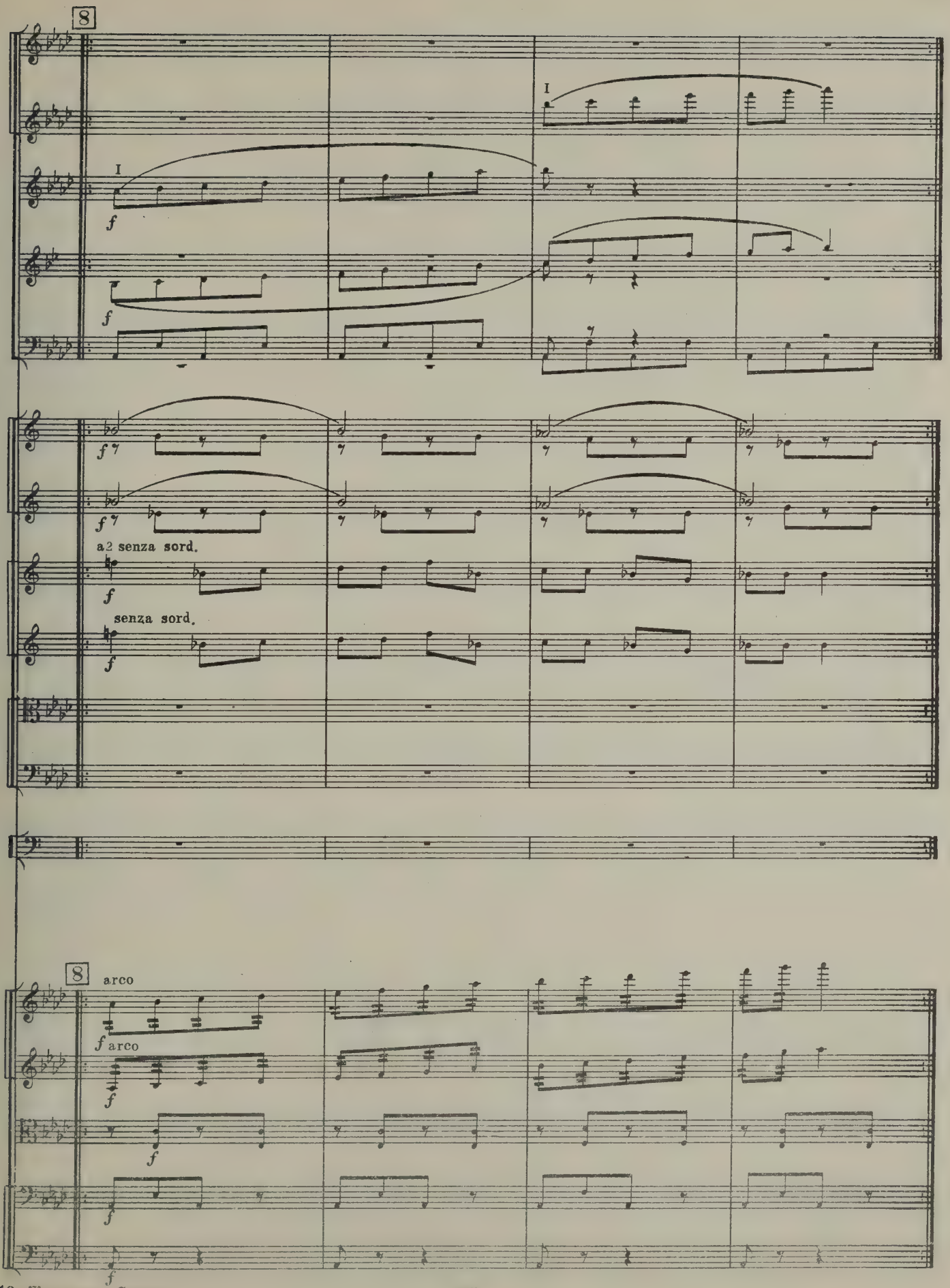
8
I
f
I
f
f
f
a2 senza sord.
f
senza sord.
f
8
arco
f
arco
f
f
f
f

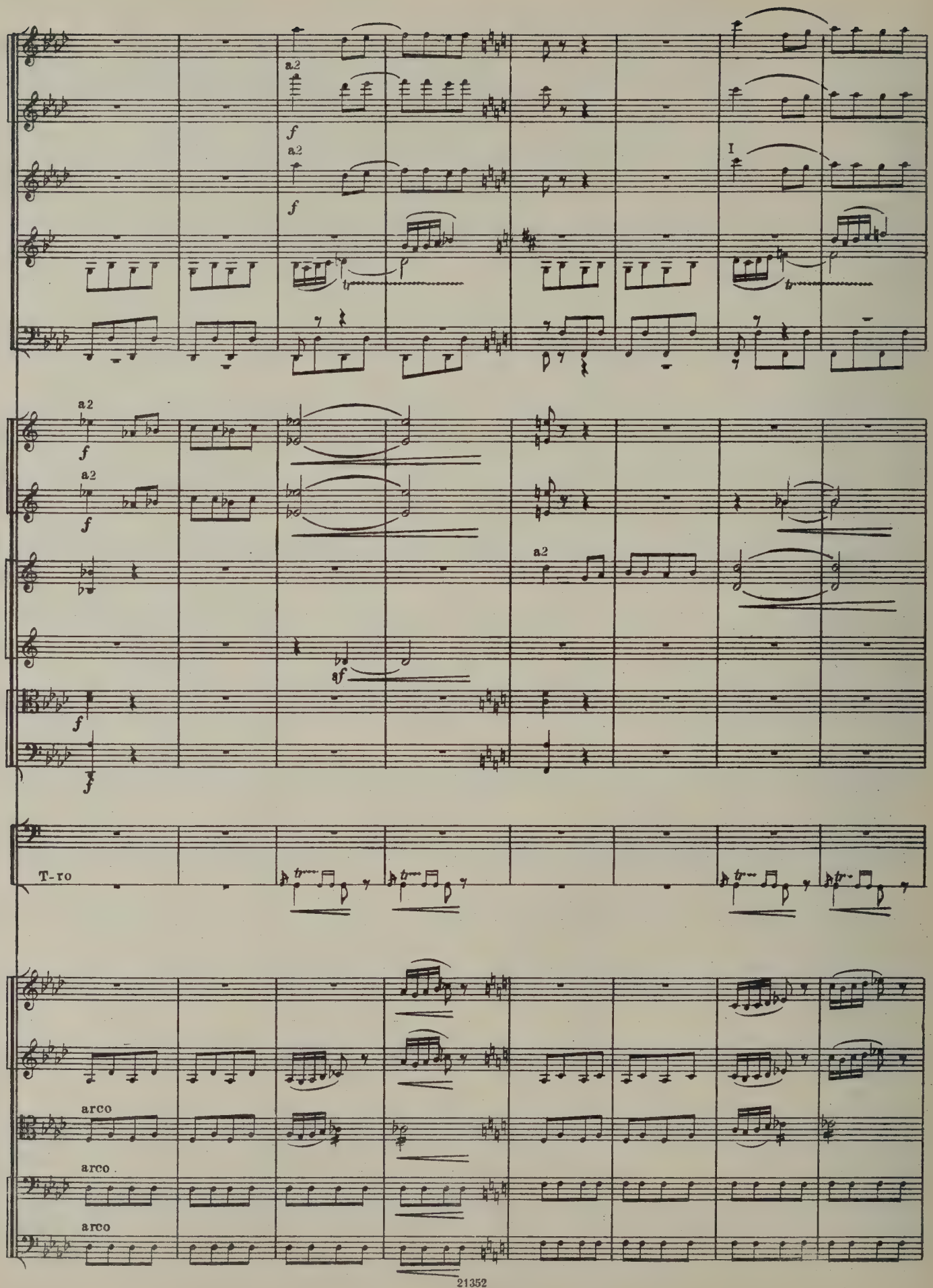
a2
f
a2
f
I
a2
f
a2
f
a2
sf
f
f
T-ro
arco
arco
arco

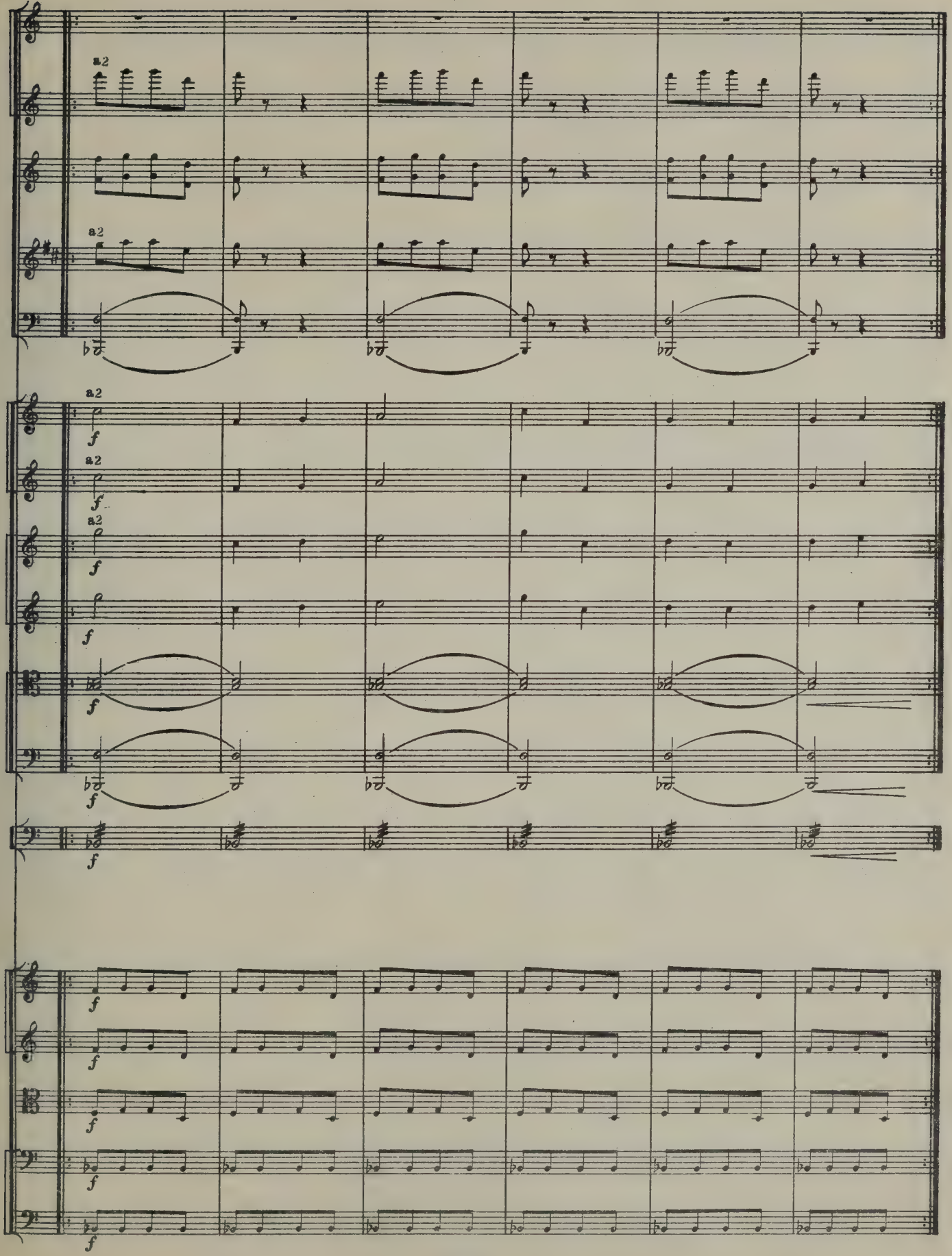
a2
a2
a2
a2
a2
a2
f
f
f
f
f
f
f
f
f
f
f
f
f
f
f

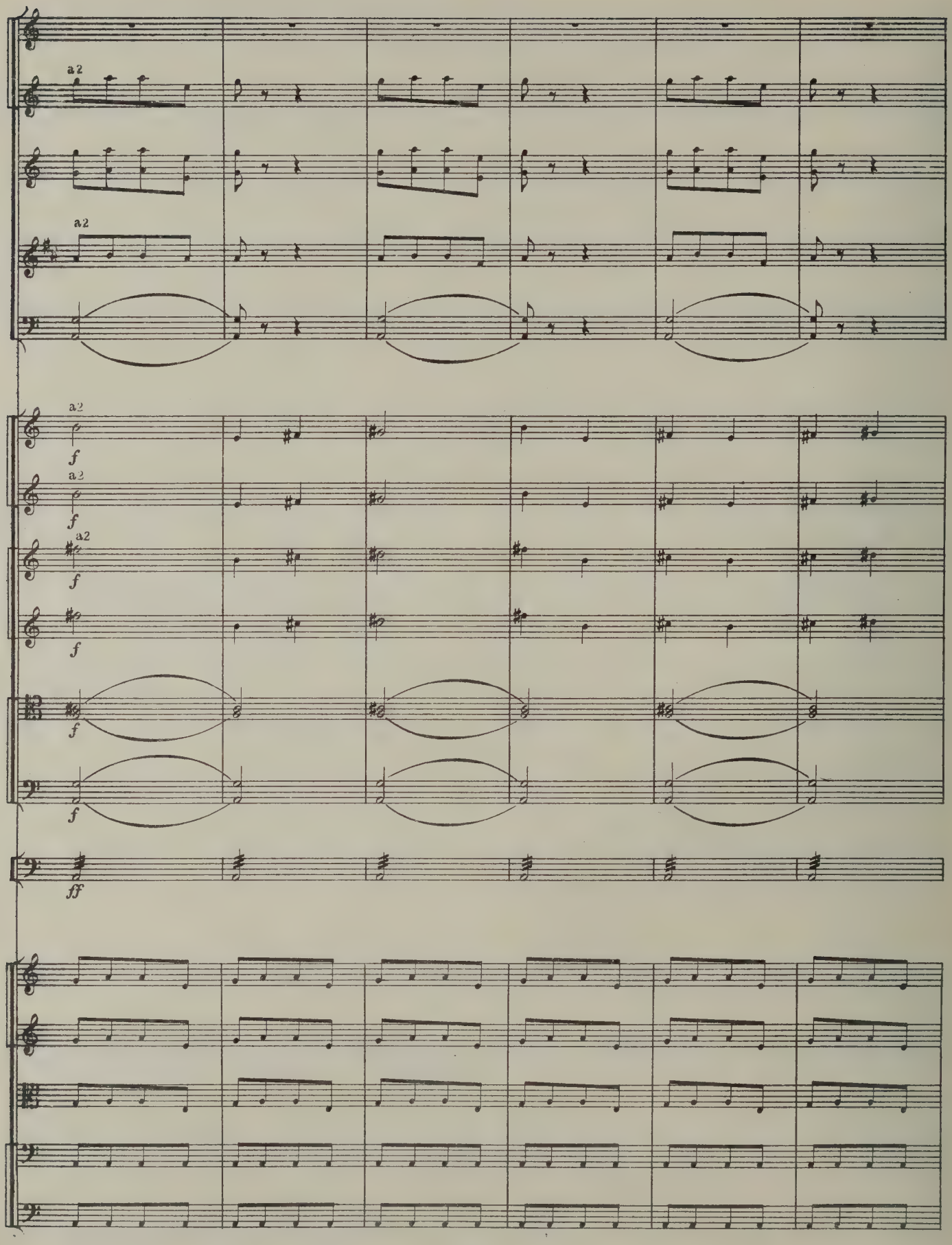
a2
a2
a2
f
a2
f
a2
f
f
f
f
ff

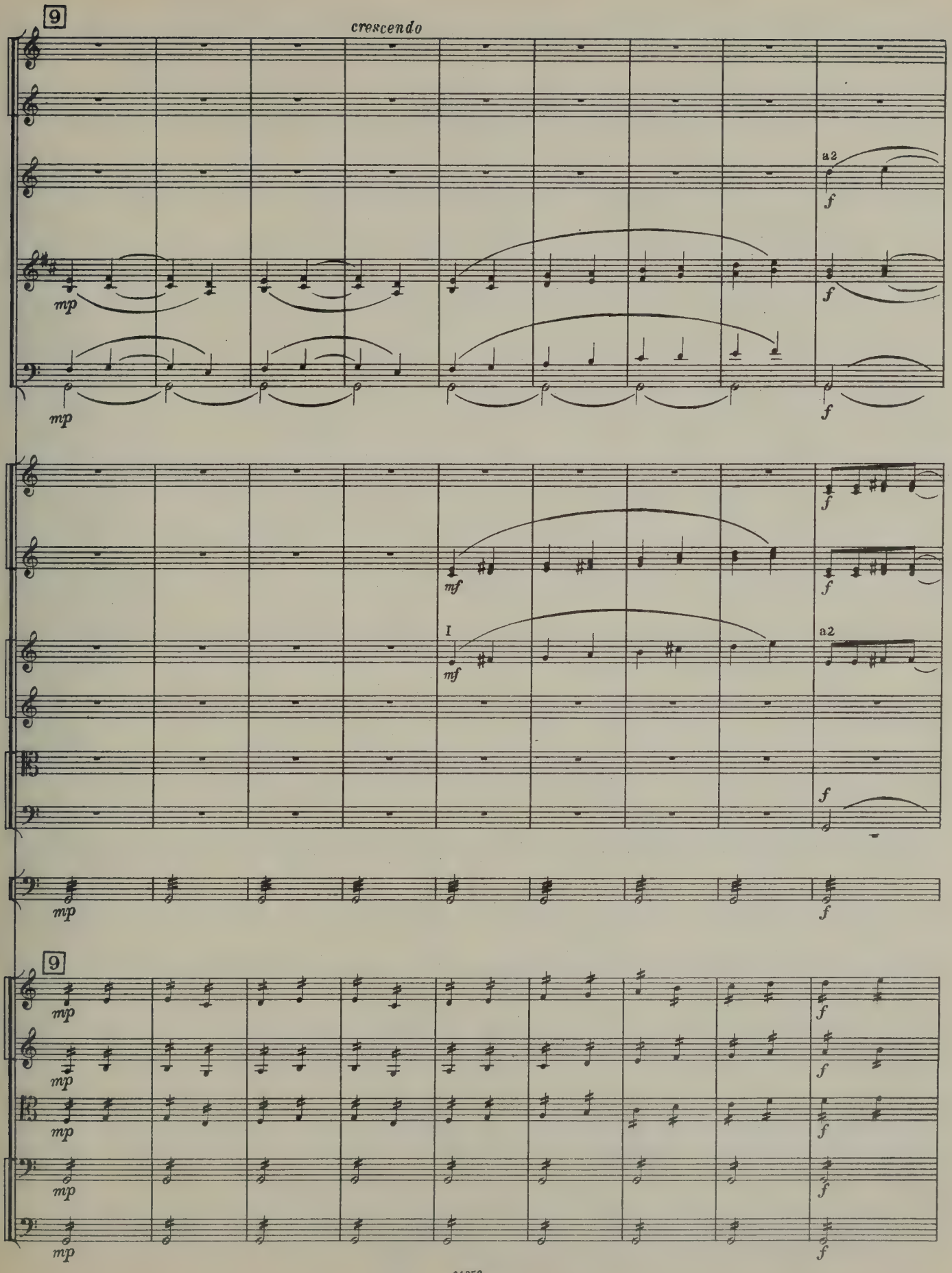
9
crescendo
a2
mp
f
mf
I
9

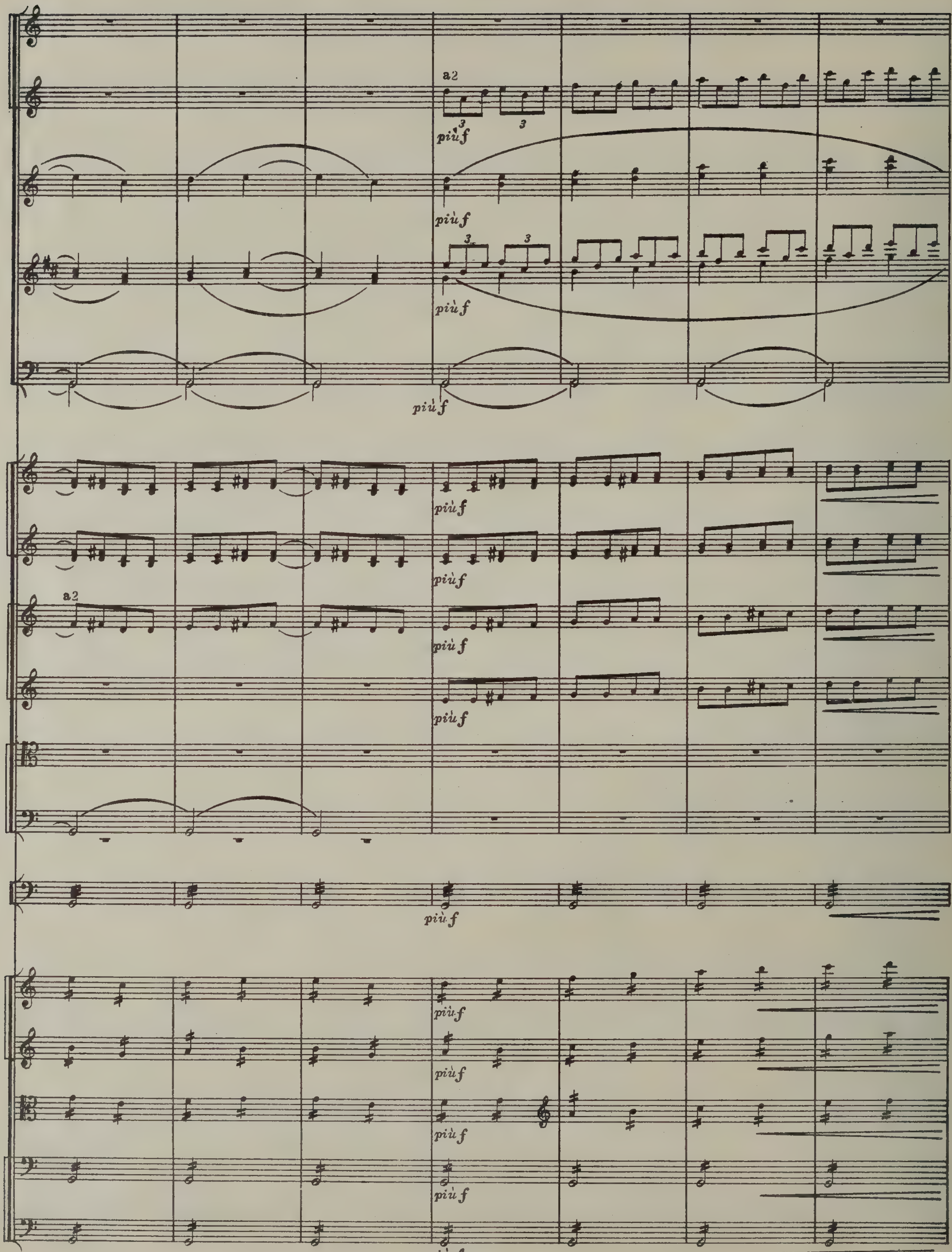
a2
3
3
più f
più f
3
3
più f
più f
più f
più f
a2
più f
più f
più f
più f
più f
più f
più f
più f

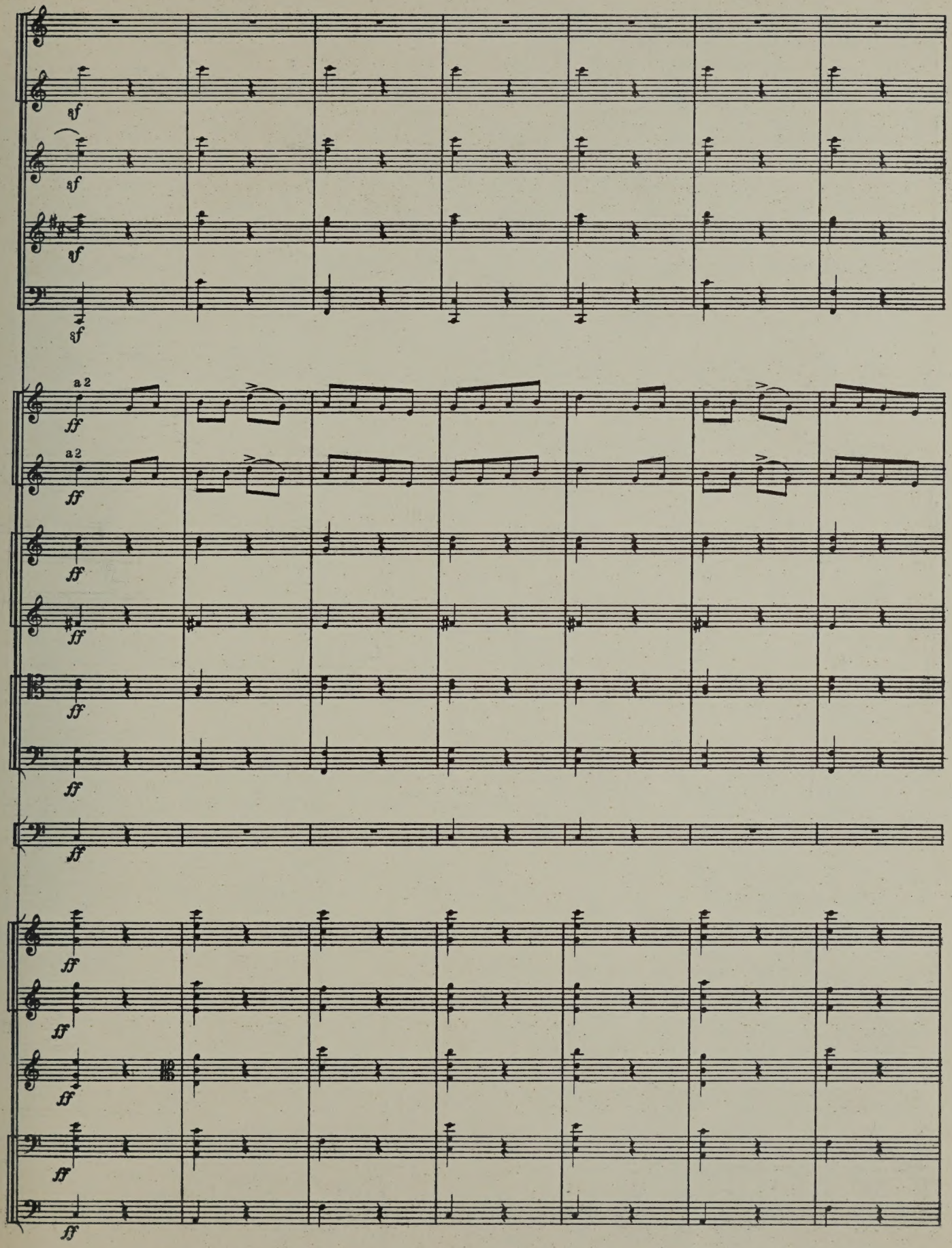
sf
sf
sf
sf
a 2
ff
a 2
ff
ff
ff
ff
ff
ff
ff
ff
ff
ff

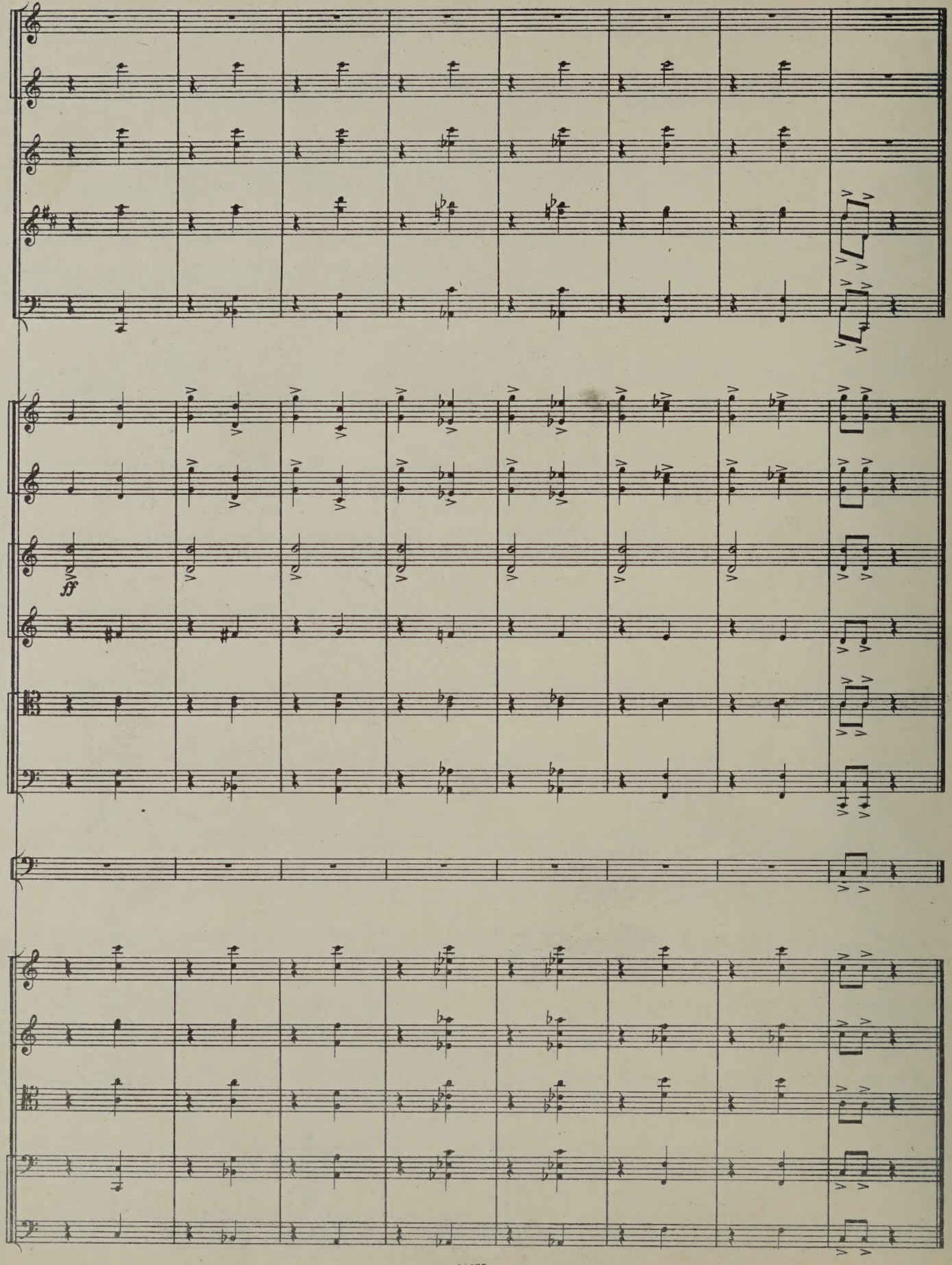

№ 19

18 р. 75 к. № 21352-ш

НОТЫ

КОНЦЕРТНЫЕ ПРОИЗВЕДЕНИЯ ДЛЯ ВСЕХ ВИДОВ ОРКЕСТРОВ, АНСАМБЛЕЙ и РАЗЛИЧНЫХ ИНСТРУМЕНТОВ

ПРОДАЮТСЯ
В НОТНЫХ И КНИЖНЫХ МАГАЗИНАХ КНИГОТОРГОВ,

ВЫСЫЛАЮТСЯ
ОТДЕЛАМИ „НОТЫ—ПОЧТОЙ" и „КНИГА—ПОЧТОЙ"
НАЛОЖЕННЫМ ПЛАТЕЖОМ БЕЗ ЗАДАТКА

ПИСЬМА-ЗАКАЗЫ АДРЕСУЙТЕ.

РСФСР

Архангельск, ул. Виноградова, 30.
Астрахань, Советская ул. 9.
Барнаул, ул. Льва Толстого, 19.
Благовещенск на Амуре, Ленинская ул., 125.
Брянск, ул. Ленина, 57.
Великие Луки, ул. Некрасова, 18.
Владивосток, Ленинская ул., 43.
Владимир, ул. 3-го Интернационала, 44.
Вологда, пл. Свободы, 18.
Воронеж, просп. Революции, 43.
Горький, ул. Пискунова, 14.
Грозный, просп. Революции, 32.
Дзауджикау, просп. Сталина, 12.
Иваново, ул. Крутицкая, 13.
Ижевск, ул. Горького, 80.
Йошкар-Ола, ул. Комсомольская, 64.
Иркутск, ул. Тимирязева, 3-а.
Казань, ул. Баумана, 19.
Калинин, ул. Советская, 31.
Калининград, Советский проспект, 35.
Калуга, ул. Революции, 15.
Кемерово, Советская ул., 56.
Киров областной, ул. Ленина, 88.
Кострома, Торговые ряды, 10/11.
Краснодар, Пролетарская ул., 28.
Красноярск, проспект Сталина, 94.
Куйбышев, Ленинградская ул., 53.
Курган, ул. Куйбышева, 5-й корпус, 3.
Курск, ул. Радищева, 5.
Кызыл, ул. Ленина, 43.
Ленинград, Невский проспект, 28.
Махач-Кала, ул. Буйнакская, 15.
Молотов, Большевистская ул., 71.
Москва, Куйбышевский проезд, 8.
Мурманск, проспект Сталина, 42.
Нальчик, ул. Почтовая, 7.
Новгород, Кремль.
Новосибирск, Коммунистическая ул., 1/2.
Омск, ул. Сенная, 5.
Орел, Ленинская ул., 15.
Пенза, Московская ул., 75.
Псков, Советская ул., 29.
Ростов на Дону, ул. Энгельса, 102.
Рязань, ул. М. Горького, 82.
Саранск, ул. Гражданская, 42.
Саратов, Вольская ул., 81.
Свердловск, ул. Малышева, 29.
Симферополь, ул. Фонтанная, 2.
Ставрополь краевой, проспект Сталина, 70.
Смоленск, Б. Советская ул., 71.
Сталинград, Рабоче-крестьянская ул., 6.
Сыктывкар, ул. Куратова, 16.
Тамбов, ул. Коммунальная, 24.
Томск, ул. Батенкова, 5.
Тула, Гоголевская ул., 66.
Тюмень, ул. Даудельная, 7.
Улан-Удэ, ул. Куйбышева, 28.
Ульяновск, ул. Водников, 59.
Уфа, ул. Октябрьской революции, 1.
Фрунзе, ул. Советская, 72.
Хабаровск, Московская ул., 72.
Чебоксары, ул. Володарского, 5.
Челябинск, ул. Спартака, 72.
Чита, ул. Полины Осипенко, 5.
Чкалов, ул. Советская, 27.
Южно-Сахалинск, ул. Сталина, 87.
Якутск, ул. Кирова, 18.
Ярославль, Крестьянская ул., 68.

УССР

Киев, ул. Короленко, 49.
Ворошиловград, ул. Шевченко, 28.
Днепропетровск, проспект К. Маркса, 54.
Запорожье, ул. Чекистов, 5.
Львов, ул. Лысенко 21.
Николаев, Советская ул., 3.
Одесса, ул. Пастера, 64.
Сталино, ул. Артема, 49.
Ужгород, ул. Шолохова, 2.
Харьков, Горянновский пер., 13/15.
Черновицы, ул. Ленина, 36.

БССР

Минск, Московский пер., 1.

УЗБЕКСКАЯ ССР

Ташкент, ул. Карла Маркса, 31.

КАЗАХСКАЯ ССР

Алма-Ата, ул. К. Маркса, 48.

ГРУЗИНСКАЯ ССР

Тбилиси, ул. Камо, 40.

АЗЕРБАЙДЖАНСКАЯ ССР

Баку, Пассаж книги Азеркитаба.

ЛИТОВСКАЯ ССР

Вильнюс, ул. Гедимино, 7.

МОЛДАВСКАЯ ССР

Кишинев, ул. Ленина, 67.

ЛАТВИЙСКАЯ ССР

Рига, Театральная ул., 11.

КИРГИЗСКАЯ ССР

Фрунзе, Советская ул., 88.

ТАДЖИКСКАЯ ССР

Сталинабад, ул. Ленина, 24.
Ленинабад, Привокзальная площадь, 3.

АРМЯНСКАЯ ССР

Ереван, ул. Терьян, 91.

ТУРКМЕНСКАЯ ССР

Ашхабад, Хивинская ул., 1.

ЭСТОНСКАЯ ССР

Таллин, Пярну Маантее, 10.

КАРЕЛО-ФИНСКАЯ ССР

Петрозаводск, ул. Кирова, 29.

ТРЕБУЙТЕ КАТАЛОГИ

Редактор С. Павчинский Художник М. Компанеец Техн. редактор Н. Трифонов

Сдано в производство и подписано в печать 6/XII 1950 г. Ф. б. 60×92/8. Объем 6,25 б. л.—12,5 п. л. Тир. 400 экз. А 08421.

Типо-литография Музгиза, Москва, Щипок, 18. Зак. 1464